

# 4 EVER

**APAVISA**

"Architecture should speak of its time and place, but yearn for timelessness".

- Frank Gehry

*"La arquitectura debería hablar de su tiempo y lugar, pero anhelar la atemporalidad".*

- Frank Gehry

PRESCORED  
20x20  
CM



60x60  
STRAIGHT  
EDGE

# 4 EVER

# INDEX

MANDALA Grey p.04



MANDALA Beige p.06



OPUS Blue/White p.08



PONTI Blue p.30



HUTTON Green p.32



NORTH Patchwork p.34



OPUS Red p.12



WIND Ivory p.14



WIND Red p.16



MAJOLICA Blue p.36



BERLIN Brown p.38

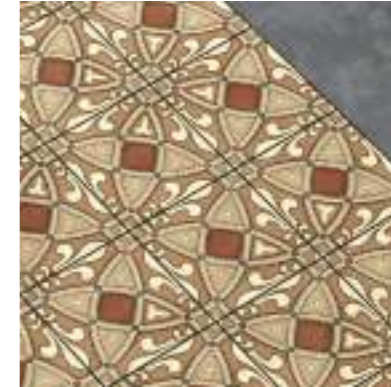

ANTICO Black p.40



WIND Black p.18



SENSO Green p.20



SENSO Blue p.22



ANTICO Green p.42



ECHO Ash & Gold p.44

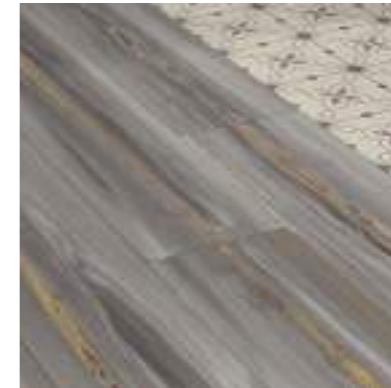

ECHO Brown & Silver p.46



SENSO White p.24



WAVE Black p.26



PONTI Pink p.28



ARCO Brown p.52

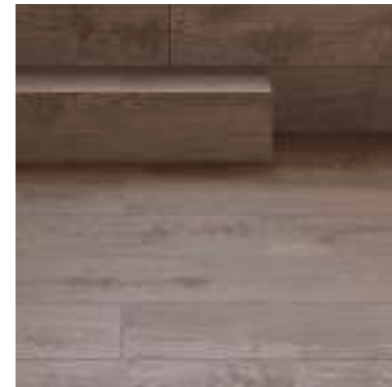

ARCO Beige & Decor p.54



ARCO Maple & Decor p.56



MANDALA Grey 60x60 Pre-scored 20x20  
ARCO Brown Natural 25x100



PRE SCORED  
20x20  
CM



60x60  
STRAIGHT EDGE

MANDALA Beige 60x60 Pre-scored 20x20  
HUTTON Rosso Natural Mosaic 5x5





OPUS Blue & OPUS White 60x60 Pre-scored 20x20



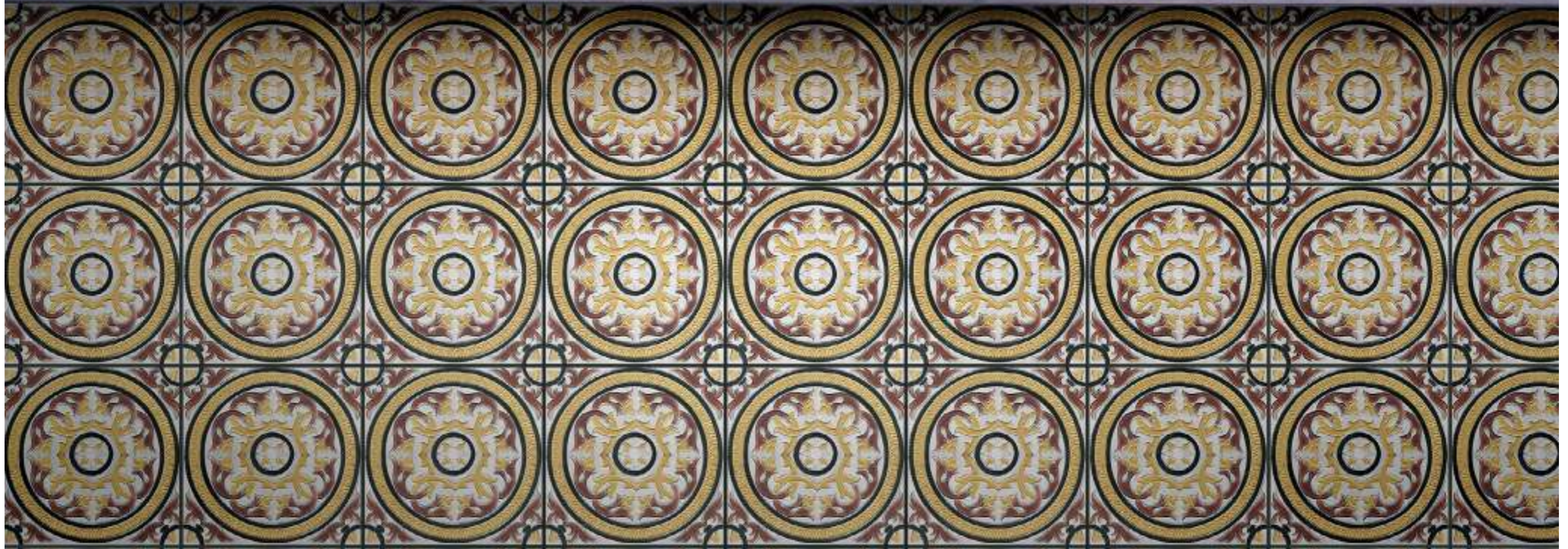

OPUS Red 60x60 Pre-scored 20x20





WIND Ivory 60x60 Pre-scored 20x20







WIND Black 60x60 Pre-scored 20x20



"Understanding that the past is implicit  
in our present is fundamental to project our  
future."

F. J. Sales

*"Entender que el pasado está implícito  
en nuestro presente es fundamental para  
proyectar el futuro."*

*F. J. Sales*





SENSO White 60x60 Pre-scored 20x20







PONTI Pink 60x60 Pre-scored 20x20







HUTTON Green 60x60 Pre-scored 20x20  
ECHO Ash Natural 25x100





Colors 4 EVER



NORTH Patchwork 60x60 Pre-scored 20x20



MAJOLICA Blue 60x60 Pre-scored 20x20  
ELEMENTS Snow Spike 45x120

BERLIN Brown 60x60 Pre-scored 20x20  
MOOD Black natural 100x100





wall: ECHO Brown natural 25x100  
floor: ANTICO Black 60x60 Pre-scored 20x20

ANTICO Green 60x60 Pre-scored 20x20  
ARCO Brown Natural 25x100





No dirigirse ha  
señores, Señor,  
la forma más ef  
de desperdiciar  
Porque eres un e  
un pájaro.

SENSO White 60x60 Pre-scored 20x20  
ECHO Gold Natural 25 x100





ECHO Silver Natrual 25x100  
Esc. 1:1

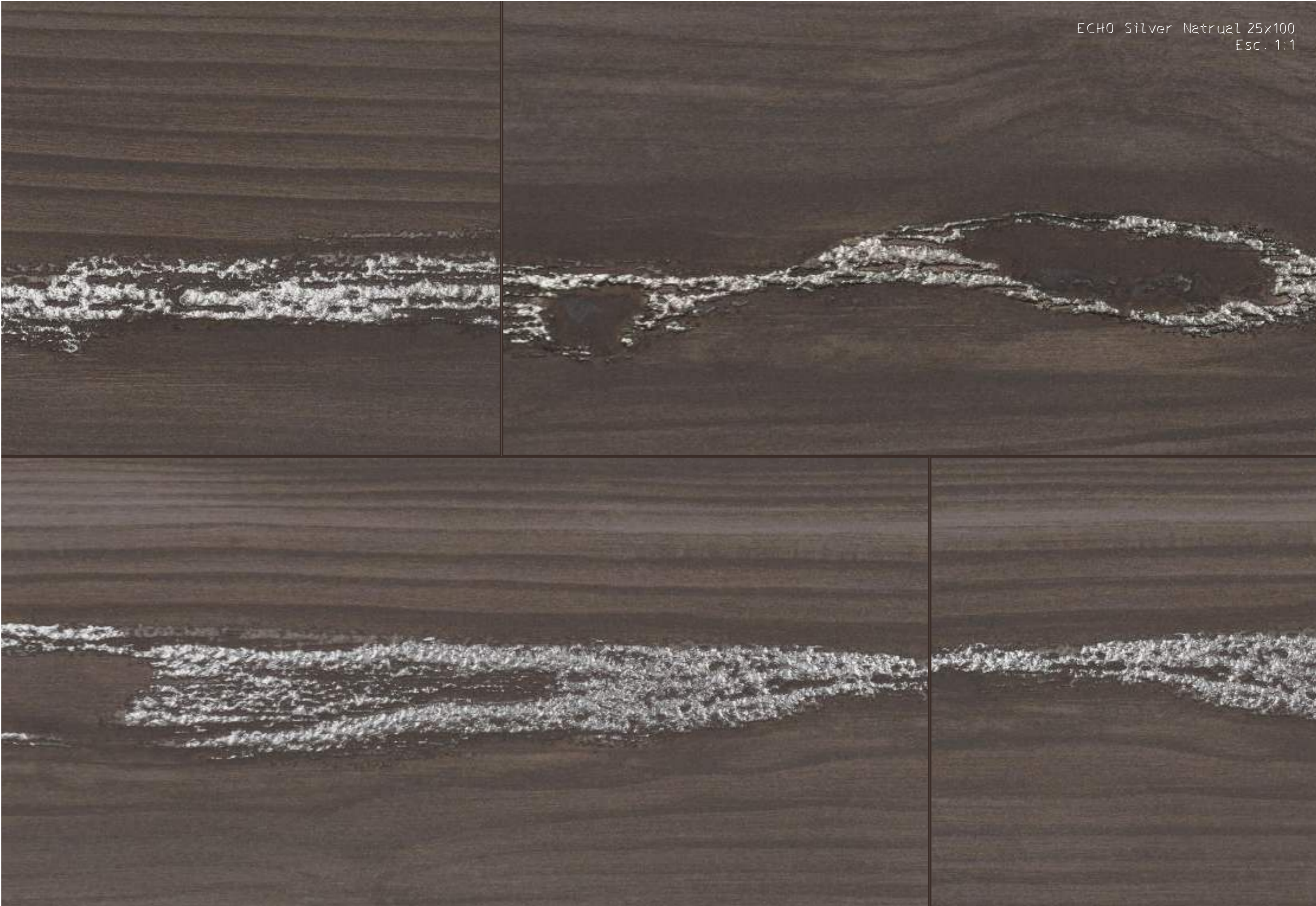









ARCO Maple Natural & Decor 25x100



# MANDALA

60x60<sup>10 mm.</sup>

PRE 20x20<sub>CM</sub>  
SCORED

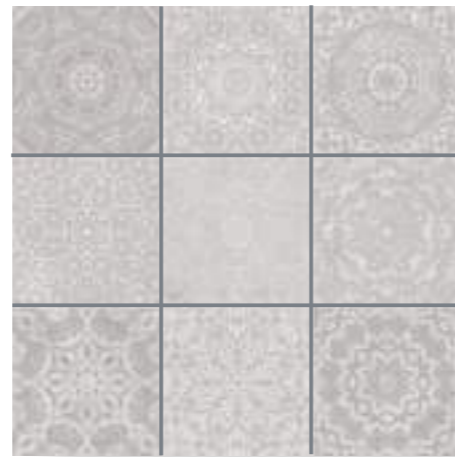

MANDALA Grey Pre-score-20  
Natural G-7154



MANDALA Beige Pre-score-20  
Natural G-7154

|         |  |                                    |
|---------|--|------------------------------------|
| Natural | PTV:<br><b>&gt;24</b><br>Moderate Slip<br>Potential<br>BS-7976 | CLASE:<br><b>1</b><br>UNE 41901 EX |
|---------|--|------------------------------------|

# OPUS

60x60<sup>10 mm.</sup>

PRE 20x20<sub>CM</sub>  
SCORED



OPUS GOLD Pre-scored-20  
Consult

# OPUS

60x60<sup>10 mm.</sup>

PRE 20x20<sub>CM</sub>  
SCORED



OPUS Blue Pre-scored-20  
Natural G-7154



OPUS White Pre-scored-20  
Natural G-7154

|         |  |  |
|---------|--|--|
| Natural | DCOF:<br><b>&lt;0,42</b><br>ANSI A 137-1 | PTV:<br><b>&lt;24</b><br>High Slip<br>Potential<br>BS-7976 |
|---------|--|--|



OPUS Red Pre-scored-20  
Natural G-7154

**WIND**  
**60x60** <sup>10 mm.</sup>  
 PRE 20x20<sub>CM</sub>  
 SCORED

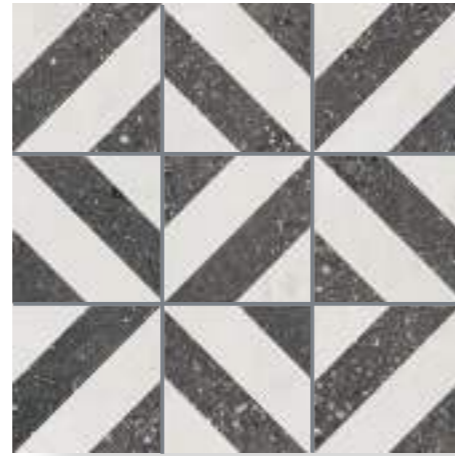

WIND Black Pre-scored-20  
 Natural G-7146



WIND Ivory Pre-scored-20  
 Natural G-7146

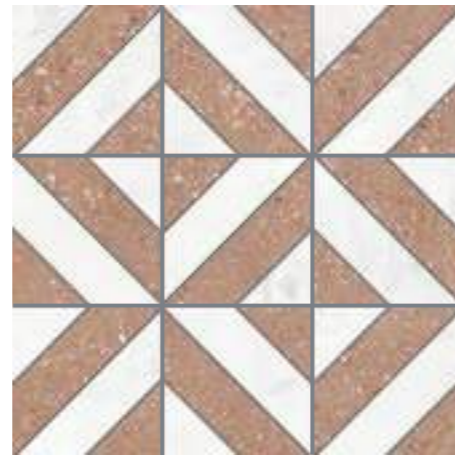

WIND Red Pre-scored-20  
 Natural G-7146

|         |  |                                    |
|---------|--|------------------------------------|
| Natural | PTV:<br><b>&gt;24</b><br>Moderate Slip<br>Potential<br>BS-7976 | CLASE:<br><b>1</b><br>UNE 41901 EX |
|---------|--|------------------------------------|

**SENSO**  
**60x60** <sup>10 mm.</sup>  
 PRE 20x20<sub>CM</sub>  
 SCORED



SENSO Green Pre-scored-20  
 Natural G-7146



SENSO White Pre-scored-20  
 Natural G-7146

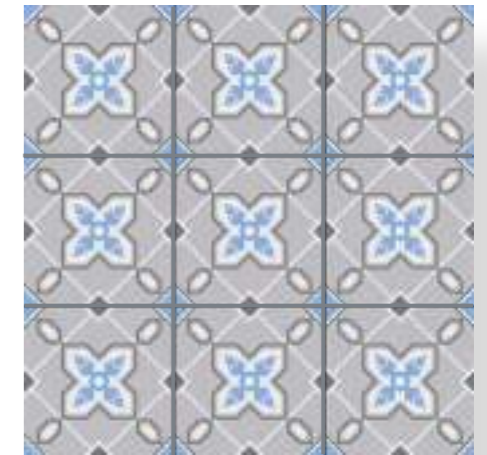

SENSO Grey Pre-scored-20  
 Natural G-7146

|         |                                  |  |   |                                    |
|---------|----------------------------------|--|---|------------------------------------|
| Natural | DIN:<br><b>R 10</b><br>DIN 51130 | DCOF:<br><b>&gt;0,42</b><br>ANSI A 137-1 | PTV:<br><b>&gt;36</b><br>Low Slip<br>Potential<br>BS-7976 | CLASE:<br><b>2</b><br>UNE 41901 EX |
|---------|----------------------------------|--|---|------------------------------------|



# WAVE

60x60<sup>10 mm.</sup>

PRE 20x20<sub>CM</sub>  
SCORED

|         |                                  |  |   |                                    |
|---------|----------------------------------|--|---|------------------------------------|
| Natural | DIN:<br><b>R 10</b><br>DIN 51130 | DCOF:<br><b>&gt;0,42</b><br>ANSI A 137-1 | PTV:<br><b>&gt;36</b><br>Low Slip<br>Potential<br>BS-7976 | CLASE:<br><b>2</b><br>UNE 41901 EX |
|---------|----------------------------------|--|---|------------------------------------|



WAVE Black Pre-score-20  
Natural G-7146

# HUTTON

60x60<sup>10 mm.</sup>

PRE 20x20<sub>CM</sub>  
SCORED

|         |  |  |
|---------|--|--|
| Natural | DCOF:<br><b>&lt;0,42</b><br>ANSI A 137-1 | PTV:<br><b>&lt;24</b><br>High Slip<br>Potential<br>BS-7976 |
|---------|--|--|

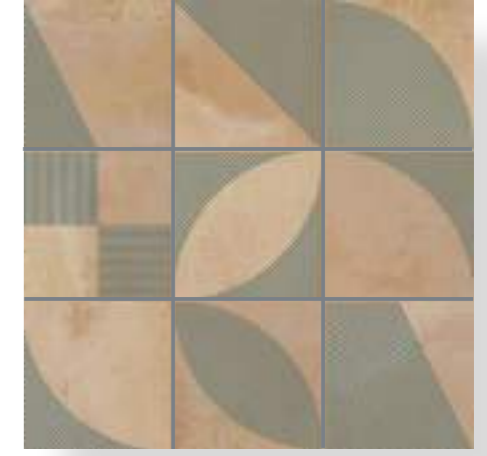

HUTTON Green Pre-scored-20  
Natural G-7154

# PONTI

60x60<sup>10 mm.</sup>

PRE 20x20<sub>CM</sub>  
SCORED

|         |                                  |  |   |                                    |
|---------|----------------------------------|--|---|------------------------------------|
| Natural | DIN:<br><b>R 10</b><br>DIN 51130 | DCOF:<br><b>&gt;0,42</b><br>ANSI A 137-1 | PTV:<br><b>&gt;36</b><br>Low Slip<br>Potential<br>BS-7976 | CLASE:<br><b>2</b><br>UNE 41901 EX |
|---------|----------------------------------|--|---|------------------------------------|

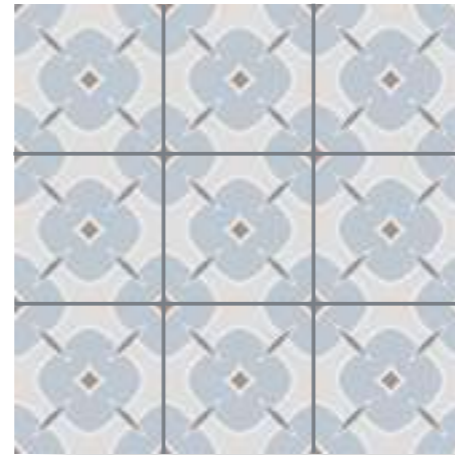

PONTI Blue Pre-scored-20  
Natural G-7146

# NORTH

60x60<sup>10 mm.</sup>

PRE 20x20<sub>CM</sub>  
SCORED

|         |                                  |  |   |                                    |
|---------|----------------------------------|--|---|------------------------------------|
| Natural | DIN:<br><b>R 10</b><br>DIN 51130 | DCOF:<br><b>&gt;0,42</b><br>ANSI A 137-1 | PTV:<br><b>&gt;36</b><br>Low Slip<br>Potential<br>BS-7976 | CLASE:<br><b>2</b><br>UNE 41901 EX |
|---------|----------------------------------|--|---|------------------------------------|



NORTH Patchwork Pre-scored-20  
Natural G-7146

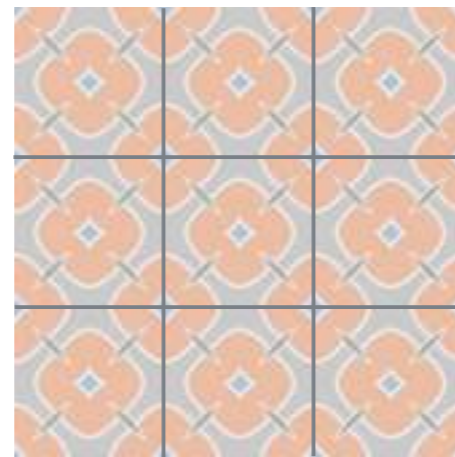

PONTI Pink Pre-scored-20  
Natural G-7146

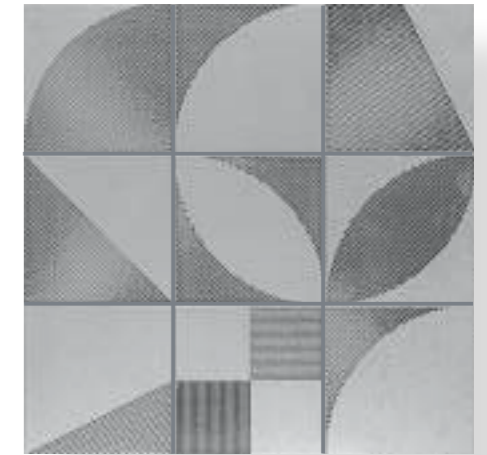

HUTTON Silver Pre-scored-20  
Natural G-7780

# MAJOLICA

60x60<sup>10 mm.</sup>

PRE 20x20<sub>CM</sub>  
SCORED

|         |                                  |  |   |                                    |
|---------|----------------------------------|--|---|------------------------------------|
| Natural | DIN:<br><b>R 10</b><br>DIN 51130 | DCOF:<br><b>&gt;0,42</b><br>ANSI A 137-1 | PTV:<br><b>&gt;36</b><br>Low Slip<br>Potential<br>BS-7976 | CLASE:<br><b>2</b><br>UNE 41901 EX |
|---------|----------------------------------|--|---|------------------------------------|



MAJOLICA Blue Pre-scored-20  
Natural G-7146

# ANTICO

60x60<sup>10 mm.</sup>

PRE 20x20<sub>CM</sub>  
SCORED

|         |                                  |  |   |                                    |
|---------|----------------------------------|--|---|------------------------------------|
| Natural | DIN:<br><b>R 10</b><br>DIN 51130 | DCOF:<br><b>&gt;0,42</b><br>ANSI A 137-1 | PTV:<br><b>&gt;36</b><br>Low Slip<br>Potential<br>BS-7976 | CLASE:<br><b>2</b><br>UNE 41901 EX |
|---------|----------------------------------|--|---|------------------------------------|



ANTICO Black Pre-score-20  
Natural G-7146

# BERLIN

60x60<sup>10 mm.</sup>

PRE 20x20<sub>CM</sub>  
SCORED

|         |                                  |  |   |                                    |
|---------|----------------------------------|--|---|------------------------------------|
| Natural | DIN:<br><b>R 10</b><br>DIN 51130 | DCOF:<br><b>&gt;0,42</b><br>ANSI A 137-1 | PTV:<br><b>&gt;36</b><br>Low Slip<br>Potential<br>BS-7976 | CLASE:<br><b>2</b><br>UNE 41901 EX |
|---------|----------------------------------|--|---|------------------------------------|



BERLIN Brown Pre-scored-20  
Natural G-7146

|         |                                  |  |   |                                    |
|---------|----------------------------------|--|---|------------------------------------|
| Natural | DIN:<br><b>R 10</b><br>DIN 51130 | DCOF:<br><b>&gt;0,42</b><br>ANSI A 137-1 | PTV:<br><b>&gt;36</b><br>Low Slip<br>Potential<br>BS-7976 | CLASE:<br><b>2</b><br>UNE 41901 EX |
|---------|----------------------------------|--|---|------------------------------------|



ANTICO Green Pre-score-20  
Natural G-7146

## PACKING

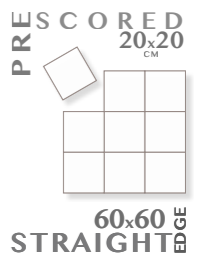

| PACKING      | Size cm     | Size "      | Box/<br>Pallet | Pzs/<br>Box | M2/<br>Pallet | M2/<br>Box | SQF/<br>Pallet | SQF/<br>Box | Kg/<br>Pallet | Kg/<br>Box | Kg/<br>Piece |
|--------------|-------------|-------------|----------------|-------------|---------------|------------|----------------|-------------|---------------|------------|--------------|
| 60x60 (10mm) | 59,20x59,20 | 23.31x23.31 | 30             | 4           | 50,467        | 1,402      | 543,225        | 15,09       | 1150          | 31,391     | 7,761        |

# ARCO 25x100

10 mm. RECTIFIED



ARCO Maple Natural 25x100 cm. G-7112  
ARCO Maple Nonslip 25x100 cm. G-7132



ARCO Maple Decor 25x100 cm. G-7178



ARCO Beige Natural 25x100 cm. G-7112

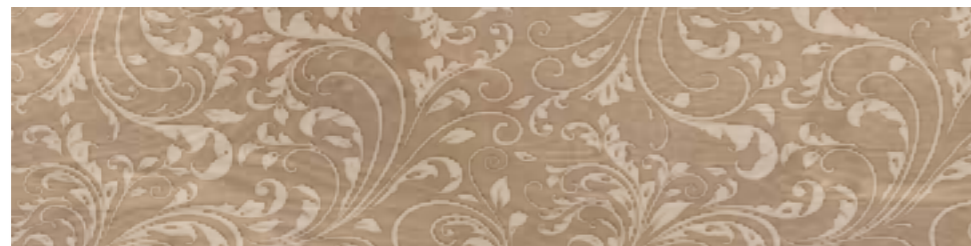

ARCO Beige Decor 25x100 cm. G-7178



ARCO Brown Natural 25x100 cm. G-7112

|                                       |                     |  |                    |
|---------------------------------------|---------------------|--|--------------------|
| Natural                               | DIN:<br><b>R 10</b> | PTV:<br><b>&gt;36</b><br><small>Low Slip Potential<br/>BS-7976</small> | CLASE:<br><b>1</b> |
| <small>DIN 51130 UNE 41901 EX</small> |                     |  |                    |

|                             |  |                    |
|-----------------------------|--|--------------------|
| Non slip                    | PTV:<br><b>&gt;36</b><br><small>Low Slip Potential<br/>BS-7976</small> | CLASE:<br><b>3</b> |
| <small>UNE 41901 EX</small> |  |                    |

# ECHO 25x100

10 mm. RECTIFIED



ECHO Ash Natural 25x100 cm. G-7154  
ECHO Ash Nonslip 25x100 cm. G-7178



ECHO Gold Natural 25x100 cm. G-7178



ECHO Brown Natural 25x100 cm. G-7154



ECHO Silver Natural 25x100 cm. G-7178

|                         |   |  |   |
|-------------------------|---|--|---|
| Natural<br>Ash<br>Brown | DIN:<br><b>R 10</b><br><small>DIN 51130</small> | PTV:<br><b>&gt;36</b><br><small>Low Slip Potential<br/>BS-7976</small> | CLASE:<br><b>1</b><br><small>UNE 41901 EX</small> |
|-------------------------|---|--|---|

|          |  |   |
|----------|--|---|
| Non slip | PTV:<br><b>&gt;36</b><br><small>Low Slip Potential<br/>BS-7976</small> | CLASE:<br><b>3</b><br><small>UNE 41901 EX</small> |
|----------|--|---|

| PACKING              | Size cm     | Size "     | Box/<br>Pallet | Pzs/<br>Box | M2/<br>Pallet | M2/<br>Box | SQF/<br>Pallet | SQF/<br>Box | Kg/<br>Pallet | Kg/<br>Box | Kg/<br>Piece |
|----------------------|-------------|------------|----------------|-------------|---------------|------------|----------------|-------------|---------------|------------|--------------|
| <b>25x100</b> (10mm) | 24,75x99,55 | 9.74x39.19 | 42             | 7           | 72,438        | 1,725      | 779,72         | 18,56       | 1650          | 38,891     | 5,523        |



4  
EVER

**APAVISA**

APAVISA PORCELANICO S.L. assumes no liability for any printing errors. The technical characteristics contained in this catalog are mean values of our products. To carry out any orders that are requested consultations with the technical characteristics of the particular model to APAVISA PORCELANICO S.L.

All features and specifications are based on information available at the time of printing this catalog and may be changed without notice, according to market conditions, technological innovations and / or any other factor, without incurring any liability.

*APAVISA PORCELANICO S.L. no asume ninguna responsabilidad por posibles errores de impresión. Las características técnicas que constan en el presente catálogo son valores medios de nuestros productos. Para la realización de cualquier pedido se solicita que sean consultadas las características técnicas del modelo en concreto a APAVISA PORCELANICO S.L.*

*Todas las características y especificaciones técnicas están basadas en la información disponible en el momento de la impresión del presente catálogo y podrán ser modificadas sin previo aviso, de acuerdo a las circunstancias del mercado, innovaciones tecnológicas y/o cualquier otro factor, sin incurrir en ningún tipo de responsabilidad.*

# 4 EVER

**APAVISA**

[www.apavisa.com](http://www.apavisa.com)



Ctra. Castellón – San Juan de Moró, hm.7,5 - 12130 SAN JUAN DE MORÓ (Castellón) Spain  
Tel. +34 964 701 120 - Export Fax +34 964 701 067 - Fax Nacional 964 701 195 - [info@apavisa.com](mailto:info@apavisa.com)