

# Nuances

---

CONCRETE CHROMATIC EVOLUTION



**ITALGRANITI**

SUPERIOR ITALIAN SURFACES



# Nuances

GRES PORCELLANATO  
PORCELAIN STONEWARE

Nuances nasce dall'iconico cemento, la sua **estetica minimalista nasconde una complessa ricerca della materia, una calibrata essenzialità e un profondo studio cromatico.** Nuances è una superficie autentica e diretta che trasforma lo spazio con la sua poliedrica semplicità.

Nuances entsteht aus dem ikonischen Zement, seine **minimalistische Ästhetik verbirgt eine komplexe Erforschung des Materials, eine kalibrierte Essentialität und eine tiefe chromatische Studie.** Nuances ist eine authentische und ehrliche Oberfläche, die den Raum mit ihrer facettenreichen Einfachheit verwandelt.

Nuances est issue du ciment iconique, son **esthétique minimaliste cache une recherche complexe de la matière, une essentialité équilibrée et une étude des couleurs approfondie.** Nuances est une surface authentique et directe qui transforme l'espace par sa simplicité polyédrique.

Nuances stems from iconic concrete, its **minimalist styling conceals a complex material research, a calibrated elemental appeal and a profound chromatic study.** Nuances is an authentic and direct surface, which transforms a space with its multi-faceted simplicity.

Nuances surge del emblemático cemento, su **estética minimalista oculta una compleja investigación del material, una sobriedad calibrada y un profundo estudio cromatico.** Nuances es una superficie auténtica y directa que transforma el espacio con su simplicidad polifacética.

Плитка Nuances вдохновлена культовым цементом, **Ее минималистичная эстетика таит в себе сложный процесс изучения материала, калиброванную эссенциальность и глубокое исследование цвета.** Nuances – это плитка с аутентичным и прямолинейным дизайном, преобразующая пространство благодаря своей многогранной лаконичности.



**11 POWERFUL  
& IMMERSIVE  
COLORS.**

- 1. fiamma
- 2. salvia
- 3. cielo
- 4. marrone
- 5. cipria
- 6. tortora
- 7. avorio
- 8. nero
- 9. antracite
- 10. grigio
- 11. bianco

1.

2.

3.

4.

5.

6.

7.

8.

9.

10.

11.



**StrideUp**  
9 mm













**Mega**  
6 mm

## EVERY DETAIL MATTERS.

**Proporzioni e modularità sono parte integrante di un percorso progettuale che trasferisce allo spazio la perfetta combinazione tra estetica e funzionalità.**

La ricercata essenzialità materica di Nuances si racconta nelle superfici da interno e da esterno, nei piccoli e nei grandi formati.

**Proportions and modularity are an integral part of a design process which transfers the perfect combination of aesthetic styling and functionality to a setting.** The sophisticated elemental textured appeal of Nuances is illustrated in the form of indoor and outdoor surfaces, in both small and large sizes.

Mega 6 mm	StrideUp 9 mm	OPEN 20 mm
 <b>120x260x0,6 cm</b> 47 <sup>1/4</sup> "x102 <sup>1/2</sup> "x1/4"	 <b>120x120 cm</b> 47 <sup>1/4</sup> "x47 <sup>1/4</sup> "	 <b>80x80 cm</b> 31 <sup>1/2</sup> "x31 <sup>1/2</sup> "
	 <b>80x80 cm</b> 31 <sup>1/2</sup> "x31 <sup>1/2</sup> "	 <b>60x120 cm</b> 23 <sup>1/2</sup> "x47 <sup>1/4</sup> "
	 <b>60x120 cm</b> 23 <sup>1/2</sup> "x47 <sup>1/4</sup> "	 <b>80x80 cm</b> 31 <sup>1/2</sup> "x31 <sup>1/2</sup> "
	 <b>40x80 cm</b> 15 <sup>3/4</sup> "x31 <sup>1/2</sup> "	
	 <b>30x60 cm</b> 11 <sup>7/8</sup> "x23 <sup>1/2</sup> "	
	 <b>60x120 cm</b> 23 <sup>1/2</sup> "x47 <sup>1/4</sup> "	
	 <b>80x80 cm</b> 31 <sup>1/2</sup> "x31 <sup>1/2</sup> "	
		<b>Antislip</b> 9 mm  <b>60x120 cm</b> 23 <sup>1/2</sup> "x47 <sup>1/4</sup> "

Proportionen und Modularität sind ein integraler Bestandteil eines Designweges, der die perfekte Kombination von Ästhetik und Funktionalität in den Raum überträgt. Die raffiniert materielle Essenzialität von Nuances zeigt sich in Innen- und Außenbelägen, sowohl in kleinen als auch in großen Formaten.

Proportions et modularité sont les fondements d'un parcours de conception qui transfère à l'espace la combinaison parfaite entre esthétique et fonctionnalité. L'essentialité matérielle recherchée de Nuances se raconte dans les surfaces pour espaces intérieurs et extérieurs, en petits et grands formats.

Las proporciones y la modularidad son parte integral de un proceso de diseño que plasma la combinación perfecta de estética y funcionalidad en el espacio. La refinada sobriedad de la textura de Nuances se manifiesta en superficies interiores y exteriores, en pequeños y grandes formatos.

Пропорции и модульность являются неотъемлемой частью проектировочного процесса, воплощающего в пространстве идеальную комбинацию эстетики и функциональности. Изысканная и эссенциальная текстура Nuances раскрывается в настенной плитке для внутренних и наружных пространств маленьких и больших форматов.

## COCCIO, FRAGMENTED SHADE.



80x80 cm  
31<sup>1</sup>/<sub>2</sub>"x31<sup>1</sup>/<sub>2</sub>"



60x120 cm  
23<sup>1</sup>/<sub>2</sub>"x47<sup>1</sup>/<sub>4</sub>"



Italgraniti erneuert den Charme der venezianischen Terrasse, ein neuer Trend in der Wohnkultur. Durch eine **innovative Farbkombination** entsteht aus dem Modul der Serie Coccio eine Textur, die in großen architektonischen Werken Platz findet. In Kombination mit monochromen Flächen spielt sie eine dekorative Rolle für engere Umgebungen.

Italgraniti renouvelle le charme de la terrasse vénitienne, nouvelle tendance de la décoration d'intérieur. À travers une **combinaison de couleurs innovante**, la série Coccio dessine une texture qui trouve sa place dans les grands décors architecturaux. En assortiment avec les surfaces monochromes, elle apporte une touche décorative dans les espaces les plus sobres.

Italgraniti renueva el encanto del terrazo veneciano, una nueva tendencia en la decoración del hogar. Mediante una **innovadora combinación cromática**, el módulo Coccio diseña una textura que tiene cabida en grandes fondos arquitectónicos. En combinación con superficies monocromáticas, juega un papel decorativo en espacios más reducidos.

Italgraniti превращает венецианский терраццо в новый тренд интерьерного декора. Благодаря **инновационной цветовой комбинации** модуль Coccio формирует текстуру, которая великолепно подходит для больших архитектурных проектов. В сочетании с монохромной отделкой такая плитка выполняет декоративную функцию в компактных пространствах.

Italgraniti rinnova il fascino del terrazzo veneziano, nuovo trend dell'home decor. Attraverso un'**innovativa combinazione cromatica**, il modulo Coccio disegna una texture che trova spazio in grandi campiture architettoniche. In abbinamento alle superfici monocromatiche svolge un ruolo decorativo per aree più contenute.

Italgraniti renovates the charm of Venetian Terrazzo, a new home décor trend. Thanks to an **innovative colour combination**, the Coccio module designs a texture which is right at home in large architectural backgrounds. Teamed with monochrome surfaces, it plays a decorative role in more compact areas.

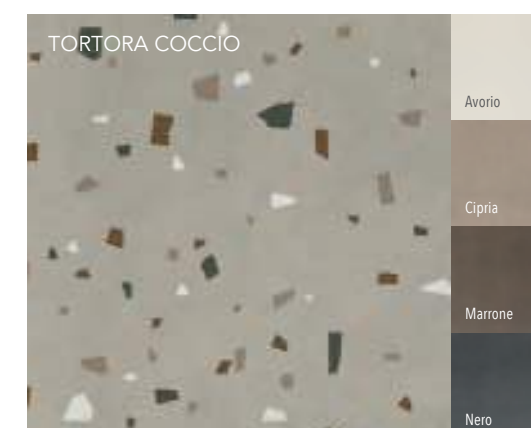
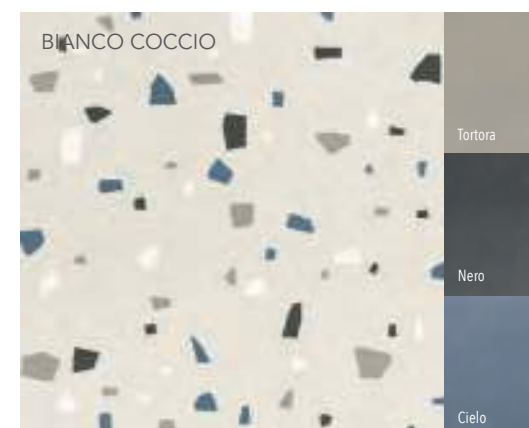



WALL: CIPRIA 120x260x0,6 - CIELO 120x260x0,6  
FLOOR: COCCIO CIPRIA 80x80

## NATURAL AND HONEST MATERIALITY.

**Nuances è scolpita da una innovativa superficie gessosa che regala calore e comfort.** I colori naturali, che rispondono ai nuovi canoni estetici dell'interior design, si arricchiscono di frammenti policromi, delicatamente riflettenti e pienamente integrati nella materia. Il progetto cromatico Nuances celebra lo spazio abitativo con la sua espressiva autenticità.

**Nuances is carved from an innovative chalky surface that conveys warmth and comfort.** The natural colours, which accommodate the new aesthetic canons of interior design, are embellished by multi-coloured, gently reflective fragments that are incorporated fully into the material. The Nuances chromatic project celebrates the domestic space with its expressive authenticity.





**WALL:** CIPRIA 120x260x0,6 - AVORIO 120x260x0,6  
**FLOOR:** MARRONE 80x80



## WARMTH AND COMFORT.

**Nuances besteht aus einer innovativen gipsartigen Oberfläche, die Wärme und Komfort bietet.** Die natürlichen Farben, die die neuen ästhetischen Anforderungen der Innenarchitektur erfüllen, sind mit polychromen Fragmenten angereichert, zart reflektierend und vollständig in das Material integriert. Das Projekt Nuances zelebriert den Lebensraum mit seiner ausdrucksstarken Authentizität.

**Nuances est sculptée par une surface crayeuse innovante qui apporte chaleur et confort.** Les couleurs naturelles, qui répondent aux nouveaux canons esthétiques du design d'intérieur, s'enrichissent de fragments polychromes, délicatement réfléchissants et parfaitement intégrés dans la matière. Le projet chromatique Nuances célèbre l'espace résidentiel par son expressivité authentique.

**Nuances se esculpe a partir de una innovadora superficie tiza que aporta calidez y comodidad.** Los colores naturales, que responden a los nuevos cánones estéticos del interiorismo, se enriquecen con fragmentos policromados, delicadamente reflectantes y totalmente integrados en el material. El proyecto cromático Nuances celebra el espacio del hogar con su autenticidad expresiva.

**Nuances - это плитка с инновационной гипсовой текстурой, которая дарит тепло и ощущение комфорта.** Натуральные цвета, соответствующие новым эстетическим канонам дизайна интерьеров, обогащаются многоцветными фрагментами с деликатным отражающим эффектом, полностью интегрированными в текстуру плитки. Цветовой проект Nuances воздает должное жилому пространству своей аутентичной экспрессивностью.

## EARTH-INSPIRED COLOURS.



La raffinata irregolarità della superficie e la palette cromatica calda e gessosa regalano una narrazione estetica coinvolgente. **Nuances riempie lo spazio di un lusso rinnovato, fatto di morbida e crescente naturalità.**

The sophisticated irregularities of the surface and the warm and chalky colour palette afford a thrilling aesthetic storytelling. **Nuances fills space with a restyled luxury, comprising a soft and growing natural allure.**



**WALL:** FIAMMA 60x120  
**WASHBASIN:** ITALGRANITILIVE - AVORIO GROOVE  
**CABINET:** ITALGRANITILIVE - AVORIO LOFTY  
**FLOOR:** COCCIO AVORIO 60x120



**WALL:** MOSAICO LISTELLI MIX F1 30x30  
**WASHBASIN:** ITALGRANITILIVE - NERO GROOVE  
**CABINET:** ITALGRANITILIVE - NERO LOFTY  
**FLOOR:** NERO 60x120

## SOFT AND GROWING NATURAL ALLURE.

Die raffinierte Unregelmäßigkeit der Oberfläche und die warme, gipsartige Farbpalette erzeugen eine ansprechende ästhetische Wirkung. **Nuances füllt den Raum mit neuem Luxus, der aus samtiger und steigender Natürlichkeit besteht.**

L'irrégularité raffinée des surfaces et la palette de couleurs chaudes et crayeuses offrent un charme esthétique enveloppant. **Nuances remplit l'espace d'un nouveau luxe, fait d'une spontanéité douce et croissante.**

La refinada irregularidad de la superficie y la paleta de colores cálidos y tizos brindan una narrativa estética envolvente. **Nuances llena el espacio con un lujo renovado, caracterizado por una naturalidad suave y creciente.**

Изысканная неравномерность плитки, а также теплая гипсовая цветовая палитра формируют захватывающую глубокую эстетику. **Nuances наполняет пространство новой концепцией роскоши, заключающейся в мягкой возрастающей натуральности.**



**WALL:** CIELO 40x80 - COCCIO BIANCO 80x80 - BIANCO 40x80  
**WASHBASIN:** ITALGRANITILIVE - CIELO PLAN - CIELO BASIN  
**CABINET:** ITALGRANITILIVE - CIELO DOUBLE LOFTY  
**FLOOR:** CIELO 80x80



## FLEXIBLE DESIGN.

Le profondità cromatiche modellano intere pareti e tutti i volumi dell'abitare contemporaneo, **Nuances possiede un design intramontabile e un gusto sobrio, molto attento agli aspetti del comfort.**

The chromatic depths mould entire walls and all the volumes of contemporary living: **Nuances boasts an evergreen design and an essential taste, which caters specifically to the need for comfort.**



**WALL:** TORTORA 40x80 - MOSAICO OVALE SALVIA 19,5x37 - SALVIA 40x80  
**WASHBASIN:** ITALGRANITILIVE - TORTORA PLAN - TORTORA BASIN  
**CABINET:** ITALGRANITILIVE - TORTORA DOUBLE LOFTY  
**FLOOR:** TORTORA 80x80

## EVERGREEN STYLE.

Die chromatischen Tiefen formen ganze Wände und alle Volumen des zeitgenössischen Wohnens, Nuances hat ein zeitloses Design für nüchterne Geschmacksrichtungen und achtet auf höchsten Komfort.

La profondeur des couleurs dessine des parois entières et tous les volumes d'une maison contemporaine. Nuances propose un design intemporel et un goût sobre, très attentif au confort.

Las tonalidades intensas dan forma a paredes enteras y a todos los volúmenes de la vivienda contemporánea, Nuances cuenta con un diseño atemporal y un gusto sobrio, muy atento en cuestión de comodidad.

Цветовая глубина моделирует стены и объемы современного жилья целиком. Nuances характеризуется неподвластным времени дизайном и сдержанным вкусом, способствующим созданию комфорта.



## NEW TECHNOLOGY.

# StrideUp®

ADVANCED TECHNOLOGY SURFACES

**StrideUp® è la tecnologia rivoluzionaria che combina un'elevata resistenza allo scivolamento e una morbidezza di superficie unica.** StrideUp® garantisce un elevato coefficiente di attrito dinamico, ideale per pavimentare zone ad elevato calpestio e, al tempo stesso, possiede una superficie morbida, facile da pulire e da igienizzare. Il gres porcellanato StrideUp® è versatile, risponde a importanti esigenze di sicurezza e offre continuità tra ambienti interni ed esterni: **una soluzione sicura, pensata con stile.**

**StrideUp® is the revolutionary technology which combines outstanding slip-resistance with a unique surface softness.** StrideUp® guarantees a superior dynamic coefficient of friction, which is ideal for tiling areas with high foot traffic and, concurrently, it has a soft surface which is easy to clean and sanitise. StrideUp® porcelain stoneware is versatile, complying with significant safety requirements and offering continuity between indoor and outdoor settings: **it is a safe solution, devised with style.**

**StrideUp® ist die revolutionäre Technologie, die hohe Rutschfestigkeit und einzigartige Oberflächenweichheit kombiniert.** StrideUp® garantiert einen hohen dynamischen Reibungskoeffizienten, ideal als Bodenbelag für beanspruchte Flächen und hat gleichzeitig eine weiche Oberfläche, die leicht zu reinigen und zu desinfizieren ist. StrideUp® Feinsteinzeug ist vielseitig, erfüllt wichtige Sicherheitsanforderungen und bietet Kontinuität zwischen Innen- und Außenbereichen: **Eine sichere und absolut stilvolle Lösung.**

**StrideUp® est la technologie révolutionnaire qui associe une résistance au glissement élevée et une douceur de la surface unique.** StrideUp® garantit un coefficient de frottement dynamique élevé, idéal pour revêtir les espaces très fréquentés, tout en proposant une surface douce, facile à nettoyer et à entretenir. Le grès cérame StrideUp® est polyvalent, répond à des prescriptions de sécurité très strictes et offre une continuité entre espaces intérieurs et extérieurs : **une solution sûre, conçue avec style.**

**StrideUp® es la tecnología revolucionaria que combina una alta resistencia al deslizamiento y una suavidad de superficie única.** StrideUp® garantiza un alto coeficiente dinámico de fricción, ideal para pavimentar zonas de alto tránsito y, al mismo tiempo, tiene una superficie suave, fácil de limpiar y desinfectar. El gres porcelánico StrideUp® es versátil, responde a importantes necesidades de seguridad y ofrece continuidad entre ambientes interiores y exteriores: **una solución segura y con clase.**

**StrideUp® - это революционная технология, сочетающая высокую устойчивость с скольжению и мягкость уникальной поверхности.** StrideUp® гарантирует высокий коэффициент динамического трения, что делает эту плитку идеальным решением для пешеходных зон с высоким уровнем изнашивания, и в то же время плитка обладает мягкой поверхностью, которую легко очищать и гигиенически обрабатывать. StrideUp® - это универсальная плитка из керамогранита, отвечающая важным требованиям безопасности и позволяющая создавать связь между интерьерами и наружными пространствами. **Надежное и стильное решение.**





WALL: SALVIA 60x120 - GRIGIO 120x260x0,6  
FLOOR: SALVIA 60x120 - COCCIO GRIGIO 60x120





**FLOOR:** TORTORA 80x80 20mm - COCCIO TORTORA 80x80 20mm - TORTORA GRADONE CON TORO 40x80 20mm  
 ANGOLARE CURVILINEO CON TORO 80x80 20mm - CANALINA 8x16x80 20mm - CANALINA ANGOLARE 8x16x80 20mm - GRIGLIA 16x80 20mm  
 GRIGLIA ANGOLARE 16x80 20mm - COCCIO TORTORA GRADONE ASSEMBLATO 40x80 20mm - COCCIO TORTORA ALZATA CON SCURETTO 20x80 20mm

**OPEN,  
REWRITING  
OUTDOOR  
SURFACES.**



OPEN è il progetto di superfici per esterno realizzate in gres porcellanato tecnico con spessore extra 2 cm. Attraverso funzionalità e soluzioni tecniche impareggiabili, OPEN **garantisce la massima flessibilità di utilizzo per i grandi spazi pubblici e residenziali.**

The OPEN project offers outdoor surfaces in 2 cm thick technical porcelain stoneware. With its unique functionality and technical solutions, OPEN **ensures maximum flexibility of use in large-scale public and residential spaces.**

OPEN bezieht sich auf ein Projekt für technisches Feinsteinzeug für den Außenbereich mit einer Extra-Stärke von 2 cm. Durch unvergleichliche Funktionalität und technische Lösungen garantiert OPEN **maximale Nutzungsflexibilität für große öffentliche und Wohnumgebungen.**

OPEN est le projet des surfaces d'extérieur réalisées en grès cérame technique d'une épaisseur extralarge de 2 cm. Grâce à des fonctionnalités et à des solutions techniques inégalées, OPEN **garantit un maximum de flexibilité d'utilisation pour les grands espaces publics et les lieux d'habitation.**

OPEN es el proyecto de superficies para exterior realizadas en gres porcelánico técnico con un grosor adicional de 2 cm. A través de funciones y soluciones técnicas incomparables, OPEN **garantiza la máxima flexibilidad de uso para grandes espacios públicos y residenciales.**

OPEN – это проект для наружных зон, реализованный из технического керамогранита толщиной более 2 см. Благодаря функциональности и передовым техническим решениям OPEN **гарантирует максимальную гибкость в использовании как в обширных общественных зонах, так и в небольших и уютных жилых.**

TORTORA 80x80 20mm - COCCIO TORTORA 80x80 20mm  
COCCIO TORTORA GRADONE ASSEMBLATO 40x80 20mm  
COCCIO TORTORA ALZATA CON SCURETTO 20x80 20mm



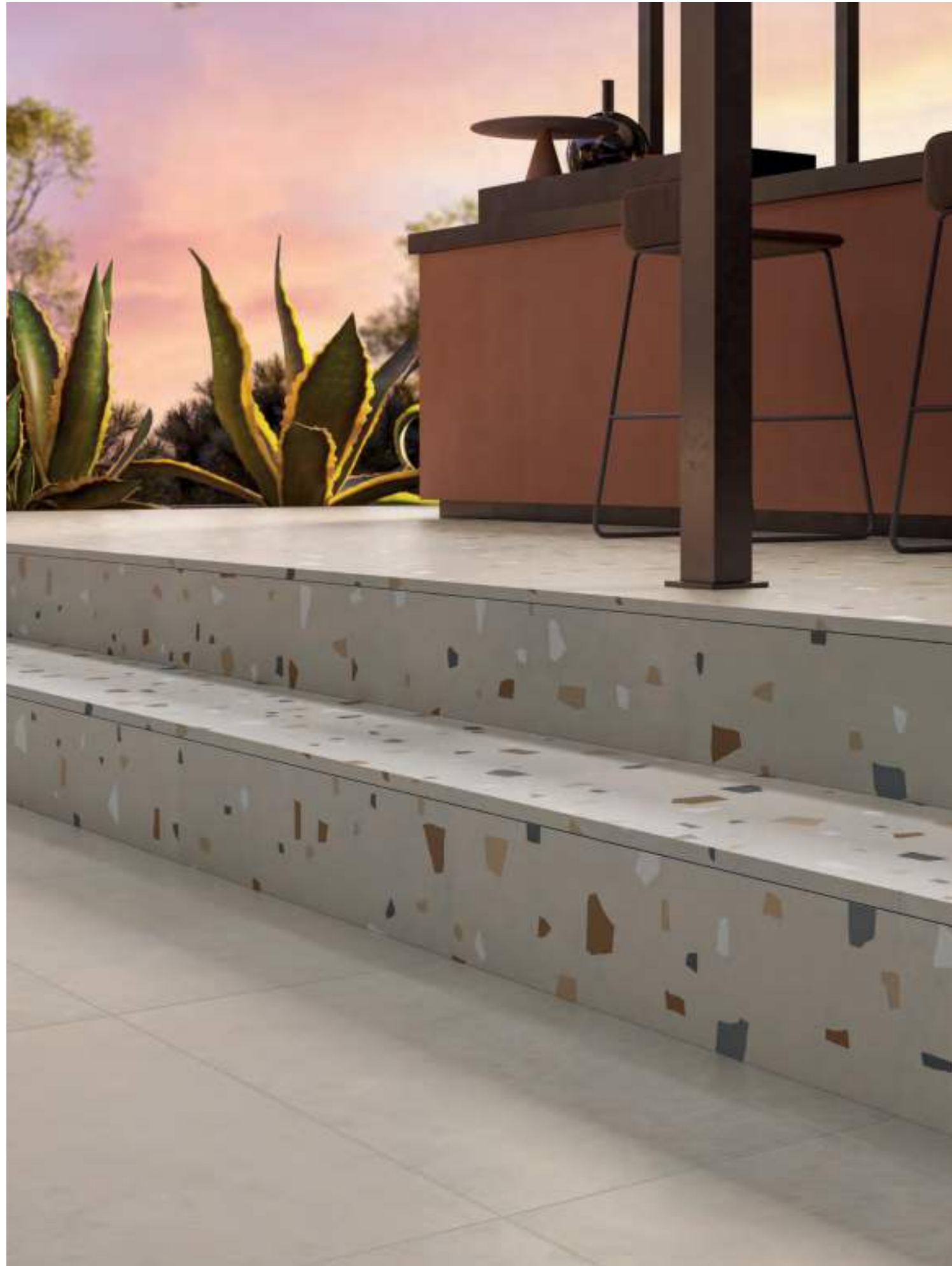

## A COMPLETE AND FLAWLESS SURFACE DESIGN.



**ANGOLARE CURVILINEO CON TORO / CURVILINEAR CORNER WITH BULLNOSE**  
16x80

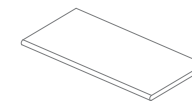

**GRADONE CON TORO**  
STEP TREAD WITH BULLNOSE  
40x80

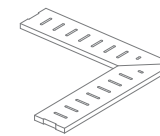

**GRIGLIA ANGOLARE**  
CORNER GRATING  
16x80

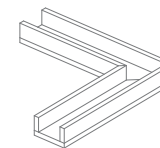

**CANALINA ANGOLARE**  
CORNER DUCT  
8x16x80

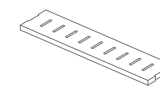

**GRIGLIA / GRATING**  
16x80

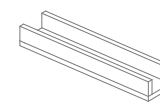

**CANALINA / DUCT**  
8x16x80

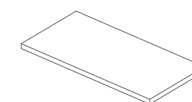

**GRADONE ASSEMBLATO**  
ASSEMBLED STEP TREAD  
40x80

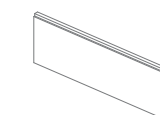

**ALZATA CON SCURETTO**  
RISER WITH GROOVE  
20x80

OPEN completa tutte le parti funzionale dell'outdoor attraverso un completo sistema di pezzi speciali coordinato a tutte le pavimentazioni planari.

OPEN meets all functional outdoor requirements with a complete system of special pieces to match the flat flooring solutions.

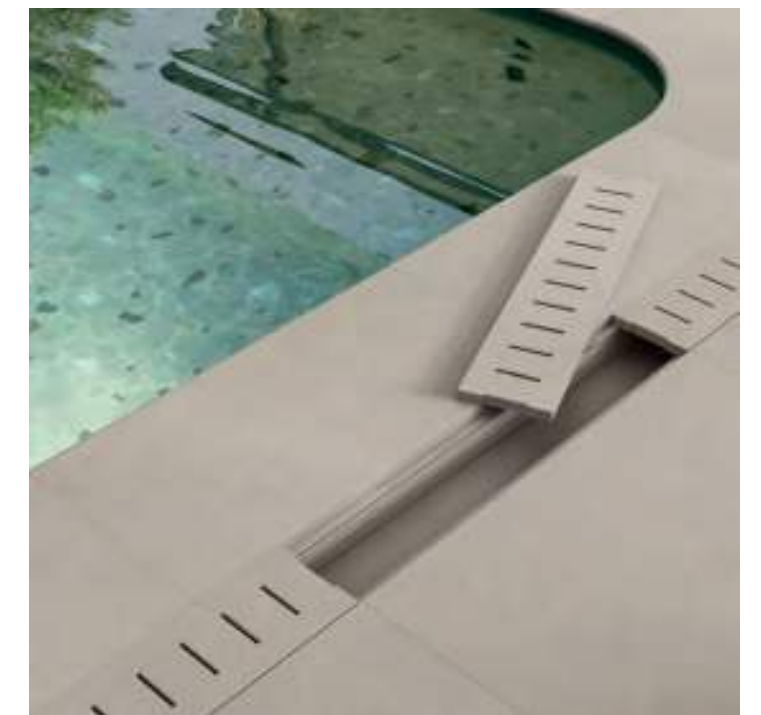

OPEN vervollständigt alle Funktionsteile des Außenbereichs durch ein komplettes System von Formteilen, die auf alle Bodenbeläge abgestimmt sind.

OPEN completa todas las partes funcionales del exterior mediante un completo sistema de piezas especiales coordinadas con todos los suelos planos.

OPEN complète l'aménagement de toutes les zones fonctionnelles extérieures, grâce à un ensemble complet de pièces spéciales qui s'adaptent à tous les revêtements plans.

В коллекции OPEN имеется широкая гамма специальных и фасонных частей для максимального упрощения укладки покрытий в узких местах.



WALL: ANTRACITE 120x260x0,6  
FLOOR: ANTRACITE 60x120 20mm



FLOOR: COCCIO GRIGIO 80x80 20mm  
 TABLE: NERO 120x260x0,6  
 WALL: ANTRACITE 120x260x0,6

## OPEN

I moduli da esterno trasferiscono grande naturalezza attraverso la qualità polverosa dei pigmenti e un complesso intreccio di micro dettagli materici.

The outdoor modules transfer a great deal of natural appeal through the powdery quality of the pigments and a complex interweaving of micro textured details.



60x120 cm  
 23 1/2" x 47 1/4"



80x80 cm  
 31 1/2" x 31 1/2"



cipria

tortora

grigio

antracite

grigio  
cocchio

tortora  
cocchio

Die Module für den Außenbereich vermitteln große Natürlichkeit durch die pudrige Erscheinung der Pigmente und eine komplexe Verflechtung von stofflichen Mikrodetails.

Los módulos para exteriores aportan gran naturalidad a través de la calidad empolvada de los pigmentos y un complejo entramado de microdetalles con textura.

Les séries pour extérieur transmettent une grande spontanéité à travers la qualité poudreuse des pigments et un entrelacs de micro détails matériels complexe.

Наружные модули создают атмосферу натуральности благодаря пыльной текстуре пигментов и сложному смешению текстурных микродеталей.

# Nuances

## INFORMAZIONI TECNICHE / TECHNICAL INFORMATION

### GRES PORCELLANATO - RETTIFICATO / PORCELAIN STONEWARE - RECTIFIED

FEINSTEINZEUG - KALIBRIERT / GRES CERAME - RECTIFIÉ / GRES PORCELANICO - RECTIFICADO / КЕРАМОГРАНИТ - РЕТИФИЦИРОВАННЫЙ

CONFORMING TO STANDARDS

EN 14411 ISO 13006 APPENDICE G GRUPPO BIa UGL con Ev ≤ 0,5%



BENDING  
STRENGTH



FROST  
RESISTANCE



CHEMICALS  
RESISTANCE



STAIN  
RESISTANCE



RECTIFIED



R10 / A+B  
STRIDEUP



PENDULUM PTV > 36  
STRIDEUP



ANSI A326.3 > 0,42  
STRIDEUP



R11 / A+B+C  
ANTISLIP  
OPEN



ANSI A326.3 > 0,42  
ANTISLIP  
OPEN



ANSI A326.3 > 0,42  
NATURALE / MATTE

6 mm **Mega**  
INNOVATIVE SLABS

## BIANCO

Naturale / Matte - UGL  
120x260x0,6



9 mm **StrideUp**

StrideUp - UGL  
120x120 - 60x120 - 80x80 - 40x80 - 60x60 - 30x60

Antislip - UGL  
60x120

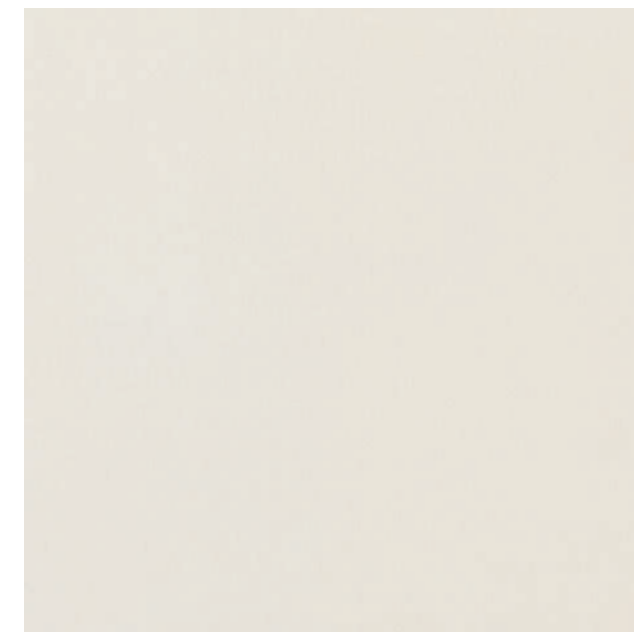

6 mm **MEGA**

9 mm **StrideUp**

	120x260x0,6 cm 47 <sup>11/16</sup> x102 <sup>11/16</sup> x1/4"	120x120 cm 47 <sup>11/16</sup> x47 <sup>11/16</sup> "	60x120 cm 23 <sup>11/16</sup> x47 <sup>11/16</sup> "	80x80 cm 31 <sup>11/16</sup> x31 <sup>11/16</sup> "	40x80 cm 15 <sup>7/8</sup> x31 <sup>11/16</sup> "	60x60 cm 23 <sup>11/16</sup> x23 <sup>11/16</sup> "	30x60 cm 11 <sup>7/8</sup> x23 <sup>11/16</sup> "
SUPERFICIE SURFACE							
Naturale / Matte / Natur / Naturel / Natural / Матовый	NU01XMA ■						
StrideUp		NU0112 ■	NU01BA ■	NU0188 ■	NU0184 ■	NU0168 ■	NU0163 ■
Antislip			NU01BAA ■				



V2  
MODERATE



HEAVY TRAFFIC  
TRAFFICO INTENSO



## ANTRACITE

Naturale / Matte - UGL  
120x260x0,6



### 9 mm StrideUp + 20 mm OPEN

StrideUp - UGL  
120x120 - 60x120 - 80x80 - 40x80 -  
60x60 - 30x60

Antislip - UGL  
60x120

OPEN - UGL  
60x120 - 80x80



## NERO

Naturale / Matte - UGL  
120x260x0,6

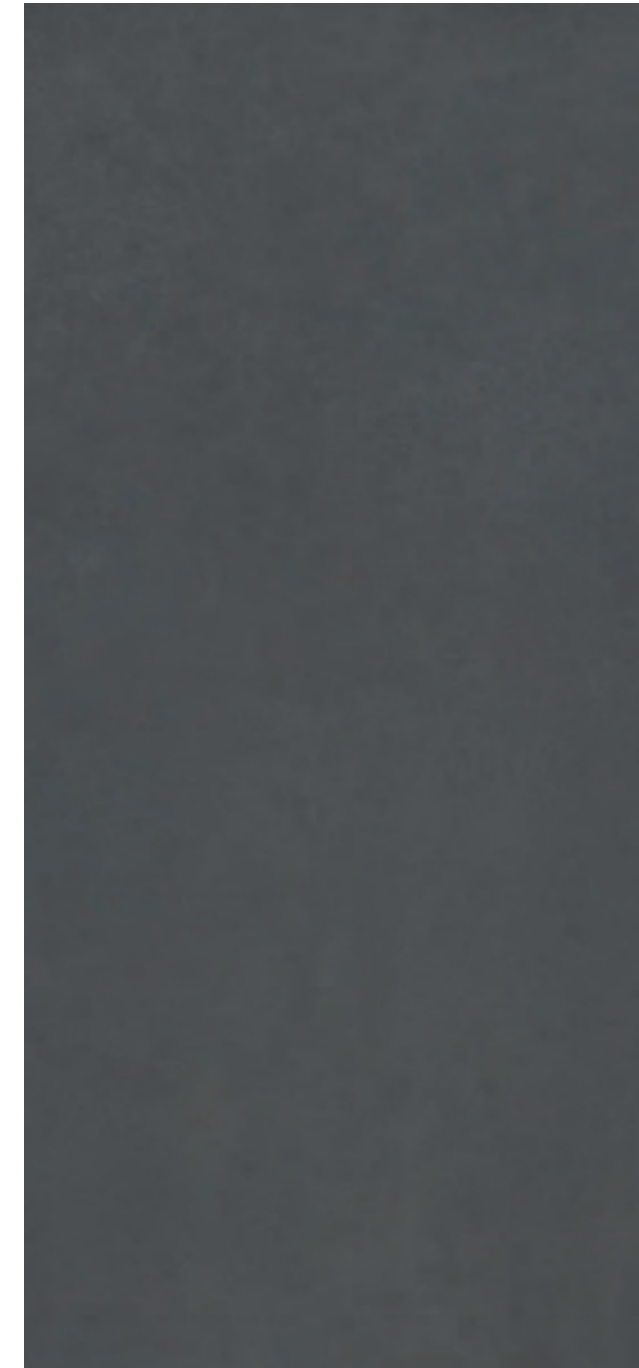

### 9 mm StrideUp

StrideUp - UGL  
120x120 - 60x120 - 80x80 - 40x80 - 60x60 - 30x60

Antislip - UGL  
60x120



	6 mm MEGA		9 mm StrideUp					20 mm OPEN	
SUPERFICIE SURFACE	120x260x0,6 cm 47 <sup>116</sup> / <sub>64</sub> x102 <sup>13</sup> / <sub>16</sub> x1/4"	120x120 cm 47 <sup>116</sup> / <sub>64</sub> x47 <sup>116</sup> / <sub>64</sub> "	60x120 cm 23 <sup>112</sup> / <sub>32</sub> x47 <sup>116</sup> / <sub>64</sub> "	80x80 cm 31 <sup>112</sup> / <sub>32</sub> x31 <sup>112</sup> / <sub>32</sub> "	40x80 cm 15 <sup>31</sup> / <sub>64</sub> x31 <sup>112</sup> / <sub>32</sub> "	60x60 cm 23 <sup>112</sup> / <sub>32</sub> x23 <sup>112</sup> / <sub>32</sub> "	30x60 cm 11 <sup>716</sup> / <sub>64</sub> x23 <sup>112</sup> / <sub>32</sub> "	60x120 cm 23 <sup>112</sup> / <sub>32</sub> x47 <sup>116</sup> / <sub>64</sub> "	80x80 cm 31 <sup>112</sup> / <sub>32</sub> x31 <sup>112</sup> / <sub>32</sub> "
Naturale / Matte / Natur / Naturel / Natural / Матовый	NU03XMA ■								
StrideUp		NU0312 ■	NU03BA ■	NU0388 ■	NU0384 ■	NU0368 ■	NU0363 ■		
Antislip			NU03BAA ■					NU03BA2 ■	NU03882 ■

	6 mm MEGA		9 mm StrideUp				
SUPERFICIE SURFACE	120x260x0,6 cm 47 <sup>116</sup> / <sub>64</sub> x102 <sup>13</sup> / <sub>16</sub> x1/4"	120x120 cm 47 <sup>116</sup> / <sub>64</sub> x47 <sup>116</sup> / <sub>64</sub> "	60x120 cm 23 <sup>112</sup> / <sub>32</sub> x47 <sup>116</sup> / <sub>64</sub> "	80x80 cm 31 <sup>112</sup> / <sub>32</sub> x31 <sup>112</sup> / <sub>32</sub> "	40x80 cm 15 <sup>31</sup> / <sub>64</sub> x31 <sup>112</sup> / <sub>32</sub> "	60x60 cm 23 <sup>112</sup> / <sub>32</sub> x23 <sup>112</sup> / <sub>32</sub> "	30x60 cm 11 <sup>716</sup> / <sub>64</sub> x23 <sup>112</sup> / <sub>32</sub> "
Naturale / Matte / Natur / Naturel / Natural / Матовый	NU04XMA ■						
StrideUp		NU0412 ■	NU04BA ■	NU0488 ■	NU0484 ■	NU0468 ■	NU0463 ■
Antislip			NU04BAA ■				





## AVORIO

Naturale / Matte - UGL  
120x260x0,6

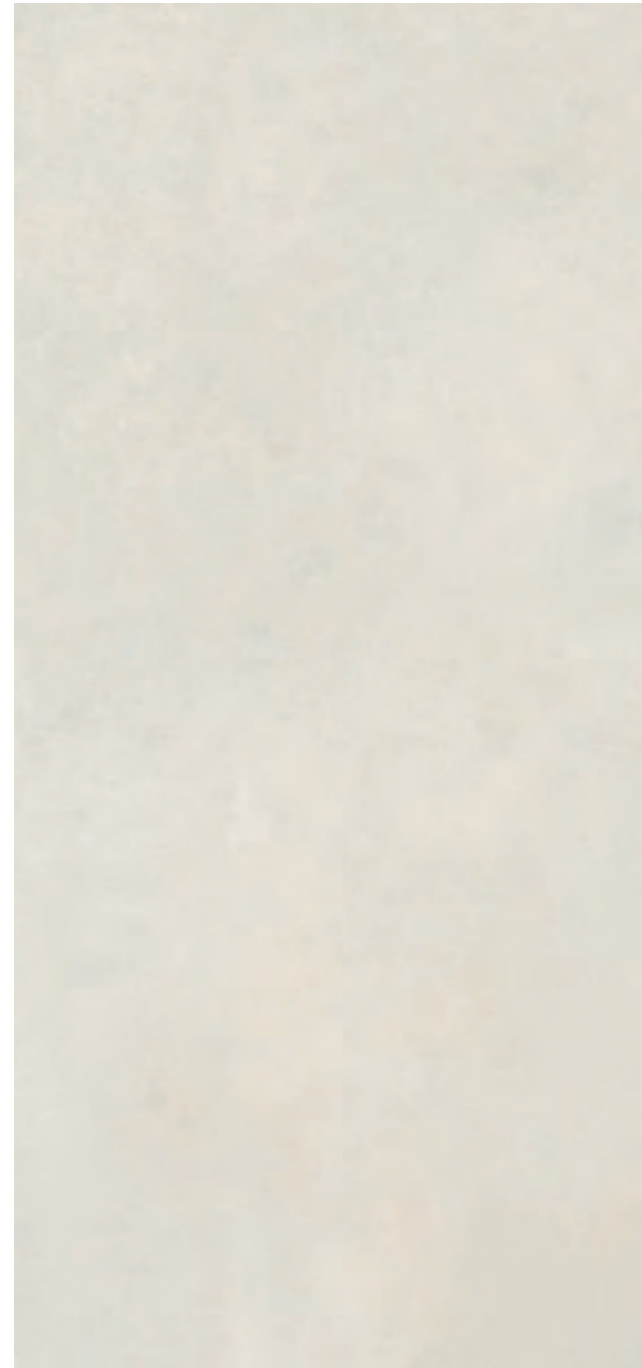

### 9 mm StrideUp

StrideUp - UGL  
120x120 - 60x120 - 80x80 - 40x80 - 60x60 - 30x60



Antislip - UGL  
60x120

	6 mm MEGA	9 mm StrideUp					
SUPERFICIE SURFACE	120x260x0,6 cm 47 <sup>11/16</sup> "x102 <sup>13/16</sup> "x1/4"	120x120 cm 47 <sup>11/16</sup> "x47 <sup>11/16</sup> "	60x120 cm 23 <sup>11/16</sup> "x47 <sup>11/16</sup> "	80x80 cm 31 <sup>13/16</sup> "x31 <sup>13/16</sup> "	40x80 cm 15 <sup>3/16</sup> "x31 <sup>13/16</sup> "	60x60 cm 23 <sup>11/16</sup> "x23 <sup>11/16</sup> "	30x60 cm 11 <sup>7/8</sup> "x23 <sup>11/16</sup> "
Naturale / Matte / Natur / Naturel / Natural / Матовый	NU05XMA ■						
StrideUp		NU0512 ■	NU05BA ■	NU0588 ■	NU0584 ■	NU0568 ■	NU0563 ■
Antislip			NU05BA ■				



## TORTORA

Naturale / Matte - UGL  
120x260x0,6

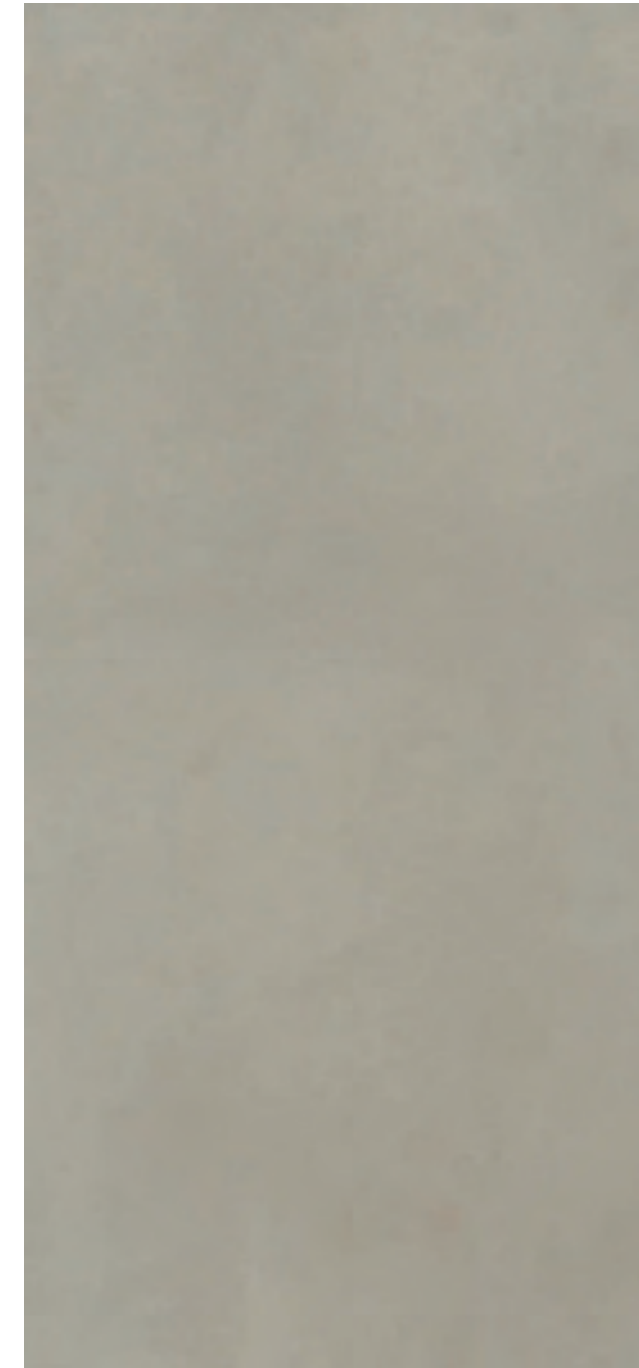

### 9 mm StrideUp + 20 mm OPEN

StrideUp - UGL  
120x120 - 60x120 - 80x80 - 40x80 - 60x60 - 30x60



Antislip - UGL  
60x120

OPEN - UGL  
60x120 - 80x80

	6 mm MEGA	9 mm StrideUp						20 mm OPEN	
SUPERFICIE SURFACE	120x260x0,6 cm 47 <sup>11/16</sup> "x102 <sup>13/16</sup> "x1/4"	120x120 cm 47 <sup>11/16</sup> "x47 <sup>11/16</sup> "	60x120 cm 23 <sup>11/16</sup> "x47 <sup>11/16</sup> "	80x80 cm 31 <sup>13/16</sup> "x31 <sup>13/16</sup> "	40x80 cm 15 <sup>3/16</sup> "x31 <sup>13/16</sup> "	60x60 cm 23 <sup>11/16</sup> "x23 <sup>11/16</sup> "	30x60 cm 11 <sup>7/8</sup> "x23 <sup>11/16</sup> "	60x120 cm 23 <sup>11/16</sup> "x47 <sup>11/16</sup> "	80x80 cm 31 <sup>13/16</sup> "x31 <sup>13/16</sup> "
Naturale / Matte / Natur / Naturel / Natural / Матовый	NU06XMA ■								
StrideUp		NU0612 ■	NU06BA ■	NU0688 ■	NU0684 ■	NU0668 ■	NU0663 ■		
Antislip			NU06BA ■					NU06BA2 ■	NU06882 ■







9 mm StrideUp + 20 mm OPEN



9 mm StrideUp

# CIPRIA

Naturale / Matte - UGL  
120x260x0,6



StrideUp - UGL  
120x120 - 60x120 - 80x80 - 40x80 - 60x60 - 30x60

Antislip - UGL  
60x120

OPEN - UGL  
60x120 - 80x80

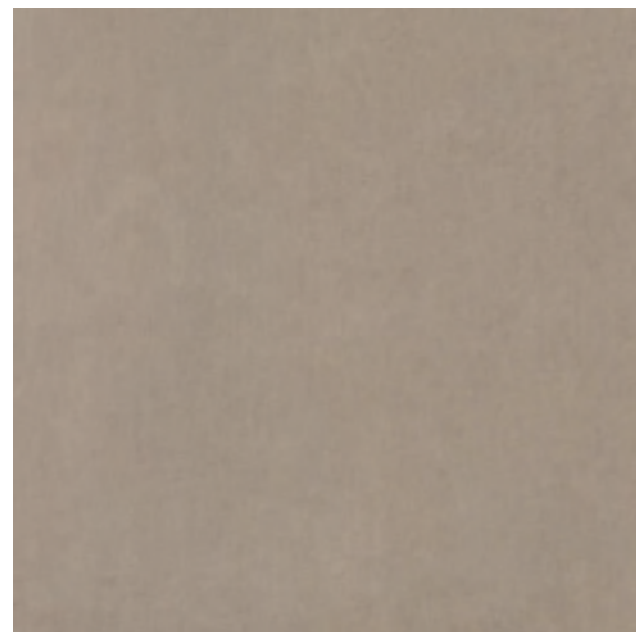

# MARRONE

Naturale / Matte - UGL  
120x260x0,6



StrideUp - UGL  
120x120 - 60x120 - 80x80 - 40x80 - 60x60 - 30x60

Antislip - UGL  
60x120



	6 mm MEGA		9 mm StrideUp					20 mm OPEN	
SUPERFICIE SURFACE	120x260x0,6 cm 47 <sup>116</sup> x 102 <sup>116</sup> x 1/4"	120x120 cm 47 <sup>116</sup> x 47 <sup>116</sup> "	60x120 cm 23 <sup>112</sup> x 47 <sup>116</sup> "	80x80 cm 31 <sup>112</sup> x 31 <sup>112</sup> "	40x80 cm 15 <sup>34</sup> x 31 <sup>112</sup> "	60x60 cm 23 <sup>112</sup> x 23 <sup>112</sup> "	30x60 cm 11 <sup>78</sup> x 23 <sup>112</sup> "	60x120 cm 23 <sup>112</sup> x 47 <sup>116</sup> "	80x80 cm 31 <sup>112</sup> x 31 <sup>112</sup> "
Naturale / Matte / Natur / Naturel / Natural / Матовый	NU07XMA ■								
StrideUp		NU0712 ■	NU07BA ■	NU0788 ■	NU0784 ■	NU0768 ■	NU0763 ■		
Antislip		NU07BAA ■					NU07BA2 ■		NU07882 ■

	6 mm MEGA		9 mm StrideUp				
SUPERFICIE SURFACE	120x260x0,6 cm 47 <sup>116</sup> x 102 <sup>116</sup> x 1/4"	120x120 cm 47 <sup>116</sup> x 47 <sup>116</sup> "	60x120 cm 23 <sup>112</sup> x 47 <sup>116</sup> "	80x80 cm 31 <sup>112</sup> x 31 <sup>112</sup> "	40x80 cm 15 <sup>34</sup> x 31 <sup>112</sup> "	60x60 cm 23 <sup>112</sup> x 23 <sup>112</sup> "	30x60 cm 11 <sup>78</sup> x 23 <sup>112</sup> "
Naturale / Matte / Natur / Naturel / Natural / Матовый	NU08XMA ■						
StrideUp		NU0812 ■	NU08BA ■	NU0888 ■	NU0884 ■	NU0868 ■	NU0863 ■
Antislip		NU08BAA ■					



V2  
MODERATE



HEAVY TRAFFIC  
TRAFFICO INTENSO



## GRIGIO

Naturale / Matte - UGL  
120x260x0,6

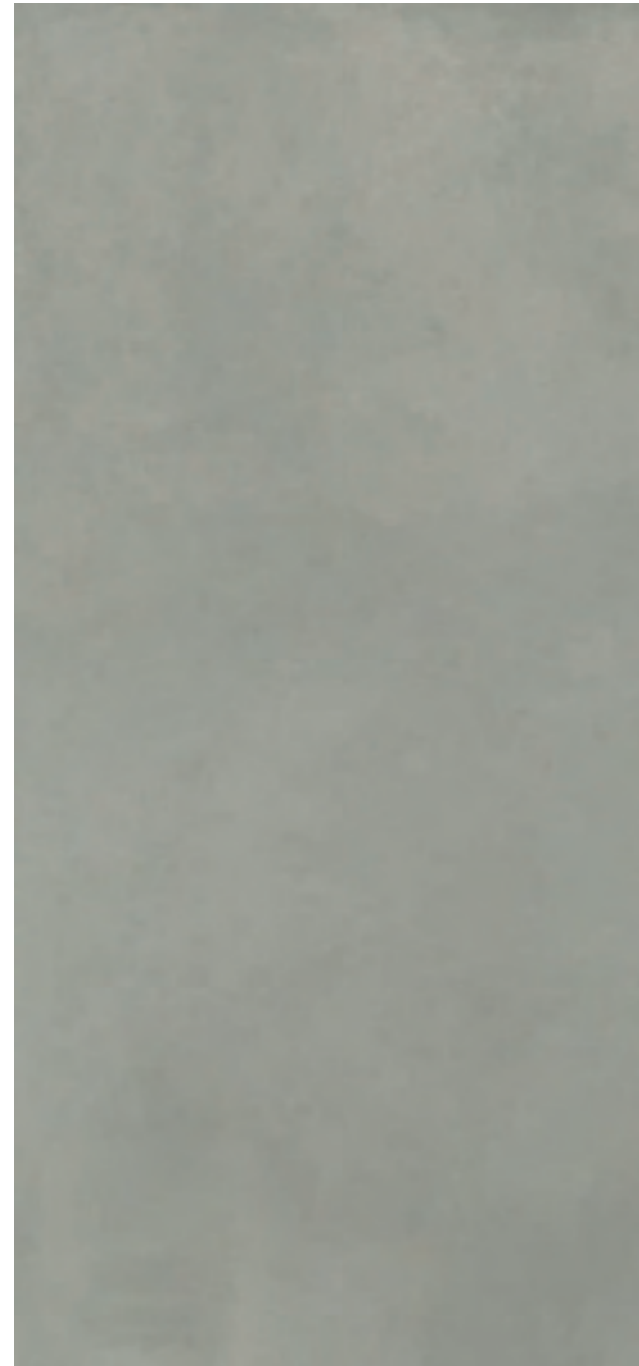

9 mm StrideUp + 20 mm OPEN

StrideUp - UGL  
120x120 - 60x120 - 80x80 - 40x80 -  
60x60 - 30x60

Antislip - UGL  
60x120

OPEN - UGL  
60x120 - 80x80

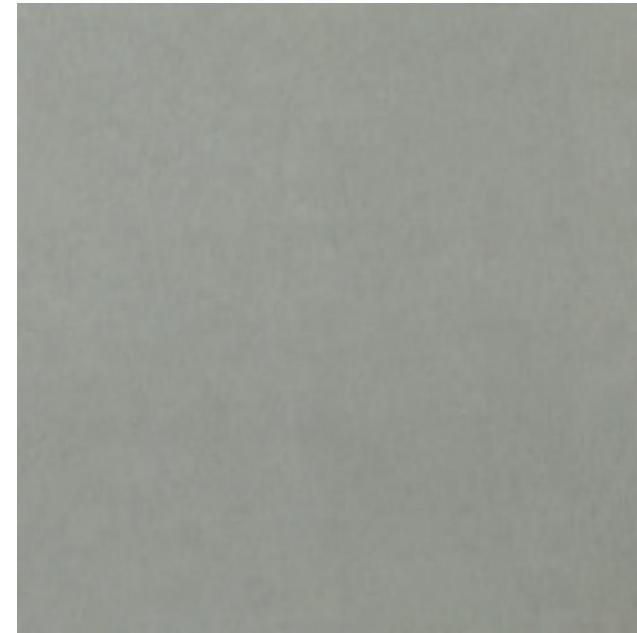

## SALVIA

Naturale / Matte - UGL  
120x260x0,6

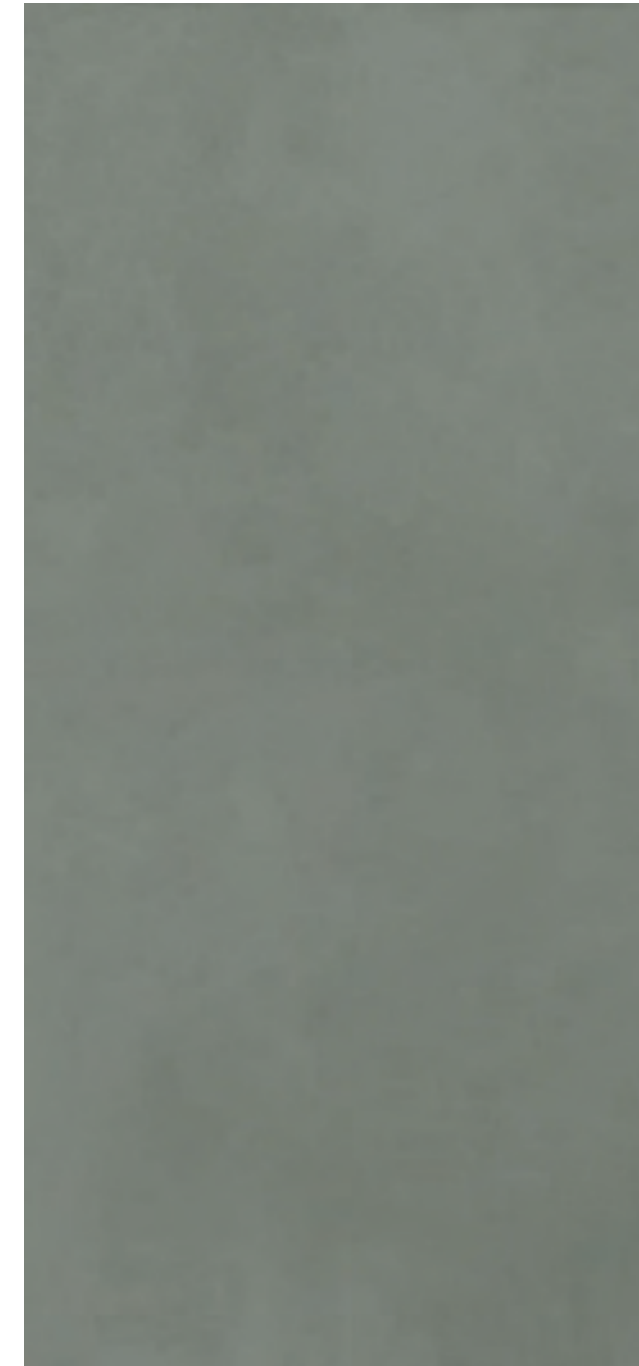

9 mm StrideUp

StrideUp - UGL  
60x120 - 80x80 - 40x80



	6 mm MEGA	9 mm StrideUp						20 mm OPEN	
SUPERFICIE SURFACE	120x260x0,6 cm 47 <sup>116</sup> / <sub>64</sub> x102 <sup>113</sup> / <sub>64</sub> x1/4"	120x120 cm 47 <sup>116</sup> / <sub>64</sub> x47 <sup>116</sup> / <sub>64</sub> "	60x120 cm 23 <sup>112</sup> / <sub>64</sub> x47 <sup>116</sup> / <sub>64</sub> "	80x80 cm 31 <sup>112</sup> / <sub>64</sub> x31 <sup>112</sup> / <sub>64</sub> "	40x80 cm 15 <sup>64</sup> / <sub>64</sub> x31 <sup>112</sup> / <sub>64</sub> "	60x60 cm 23 <sup>112</sup> / <sub>64</sub> x23 <sup>112</sup> / <sub>64</sub> "	30x60 cm 11 <sup>78</sup> / <sub>64</sub> x23 <sup>112</sup> / <sub>64</sub> "	60x120 cm 23 <sup>112</sup> / <sub>64</sub> x47 <sup>116</sup> / <sub>64</sub> "	80x80 cm 31 <sup>112</sup> / <sub>64</sub> x31 <sup>112</sup> / <sub>64</sub> "
Naturale / Matte / Natur / Naturel / Natural / Матовый	NU02XMA ■								
StrideUp		NU0212 ■	NU02BA ■	NU0288 ■	NU0284 ■	NU0268 ■	NU0263 ■		
Antislip		NU02BAA ■					NU02BA2 ■	NU02882 ■	

	6 mm MEGA	9 mm StrideUp		
SUPERFICIE SURFACE	120x260x0,6 cm 47 <sup>116</sup> / <sub>64</sub> x102 <sup>113</sup> / <sub>64</sub> x1/4"	60x120 cm 23 <sup>112</sup> / <sub>64</sub> x47 <sup>116</sup> / <sub>64</sub> "	80x80 cm 31 <sup>112</sup> / <sub>64</sub> x31 <sup>112</sup> / <sub>64</sub> "	40x80 cm 15 <sup>64</sup> / <sub>64</sub> x31 <sup>112</sup> / <sub>64</sub> "
Naturale / Matte / Natur / Naturel / Natural / Матовый	NU09XMA ■			
StrideUp		NU09BA ■	NU0988 ■	NU0984 ■





9 mm StrideUp

### CIELO

Naturale / Matte - UGL  
120x260x0,6

StrideUp - UGL  
60x120 - 80x80 - 40x80



9 mm StrideUp

### FIAMMA

Naturale / Matte - UGL  
120x260x0,6

StrideUp - UGL  
60x120 - 80x80 - 40x80

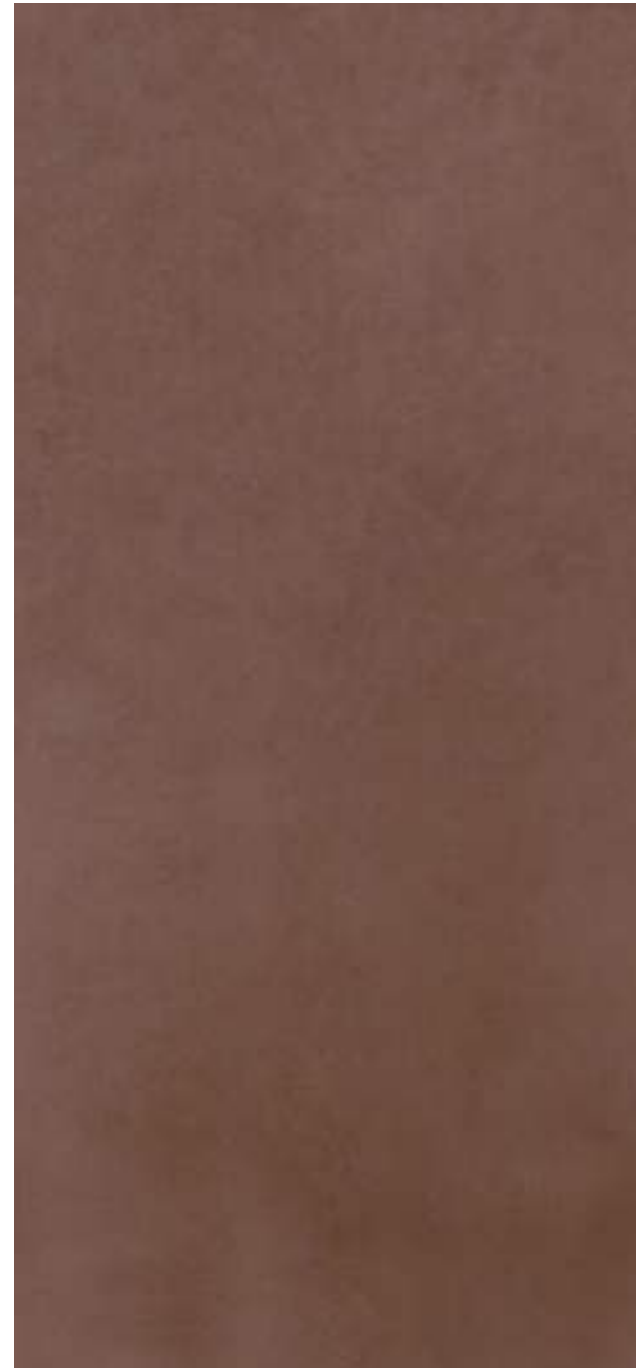

	6 mm MEGA	9 mm StrideUp		
SUPERFICIE SURFACE	120x260x0,6 cm 47 <sup>1/4</sup> "x102 <sup>1/2</sup> "x1/4"	60x120 cm 23 <sup>1/2</sup> "x47 <sup>1/4</sup> "	80x80 cm 31 <sup>1/2</sup> "x31 <sup>1/2</sup> "	40x80 cm 15 <sup>3/4</sup> "x31 <sup>1/2</sup> "
Naturale / Matte / Natur / Naturel / Natural / Матовый	NU10XMA ■	NU10BA ■	NU1088 ■	NU1084 ■
StrideUp				

	6 mm MEGA	9 mm StrideUp		
SUPERFICIE SURFACE	120x260x0,6 cm 47 <sup>1/4</sup> "x102 <sup>1/2</sup> "x1/4"	60x120 cm 23 <sup>1/2</sup> "x47 <sup>1/4</sup> "	80x80 cm 31 <sup>1/2</sup> "x31 <sup>1/2</sup> "	40x80 cm 15 <sup>3/4</sup> "x31 <sup>1/2</sup> "
Naturale / Matte / Natur / Naturel / Natural / Матовый	NU11XMA ■	NU11BA ■	NU1188 ■	NU1184 ■
StrideUp				

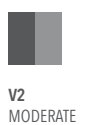

■ 9 mm **StrideUp** + ■ 20 mm **OPEN**

# COCCIO

StrideUp - UGL  
60x120 - 80x80



Bianco Coccio

StrideUp - UGL | OPEN - UGL  
60x120 - 80x80 | 80x80



Grigio Coccio

StrideUp - UGL  
60x120 - 80x80

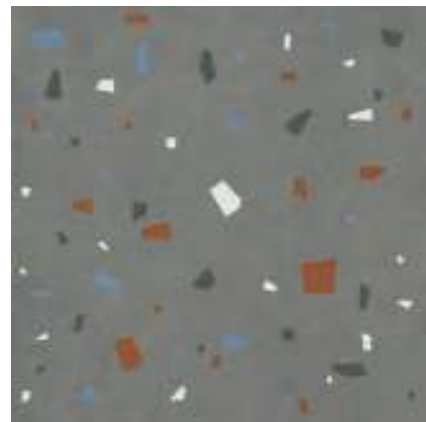

Antracite Coccio

StrideUp - UGL  
60x120 - 80x80

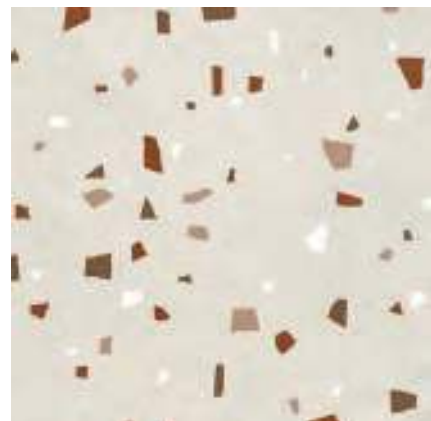

Avorio Coccio

StrideUp - UGL | OPEN - UGL  
60x120 - 80x80 | 80x80



Tortora Coccio

StrideUp - UGL  
60x120 - 80x80



Cipria Coccio

## COLOR COMBINATIONS

Il progetto Nuances è composto da 11 colori e 6 superfici decorative in abbinamento cromatico. **L'accostamento tra tonalità e l'unione con i moduli Coccio, offrono infinite possibilità compositive.**

The Nuances project consists of 11 colors and 6 decorative surfaces in a wide chromatic matching. **The colors combination and the union with the Coccio Decos suggest infinite composition possibilities.**

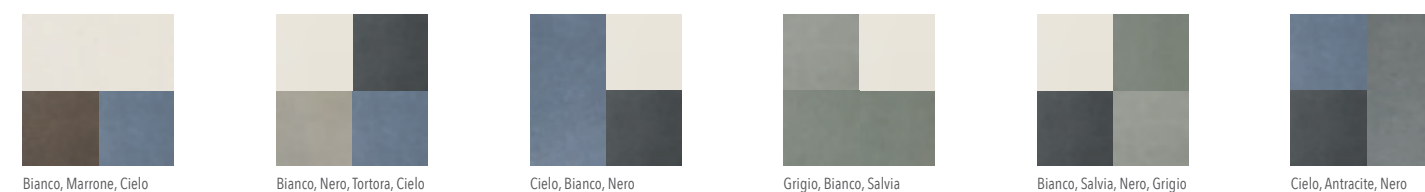
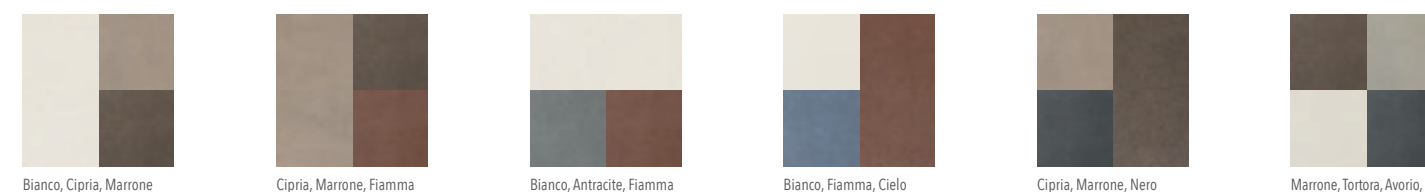
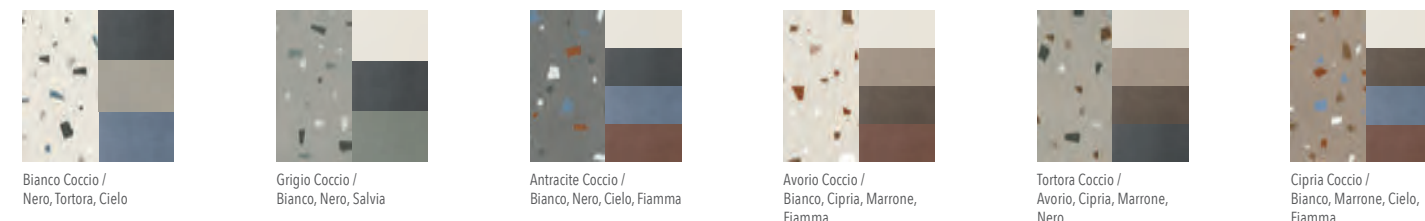

Das Projekt „Nuances“ besteht aus 11 Farben und 6 dekorativen Oberflächen in chromatischer Kombination. **Die Kombination der Farben und die Verbindung mit den Coccio-Modulen bieten unendliche Kombinationsmöglichkeiten.**

El proyecto Nuances consta de 11 colores y 6 superficies decorativas en combinación cromática. **La combinación de tonalidades y la unión con los módulos Coccio ofrecen infinitas posibilidades compositivas.**

Le projet de Nuances est composé par 11 couleurs et 6 surfaces décoratives en calepinage chromatique. **Le calepinage entre tonalités et les décors Coccio proposent énormes possibilités de composition.**

Проект Nuances представлен в 11 цветах и 6 декоративных поверхностях. **Комбинация оттенков и объединение с модулями Coccio открывают безграничные возможности для комбинаций.**

		■ 9 mm <b>StrideUp</b>		■ 20 mm <b>OPEN</b>
SUPERFICIE SURFACE		Coccio 60x120 cm 23 <sup>1/2</sup> "x47 <sup>1/4</sup> "	Coccio 80x80 cm 31 <sup>1/2</sup> "x31 <sup>1/2</sup> "	Coccio 80x80 cm 31 <sup>1/2</sup> "x31 <sup>1/2</sup> "
BIANCO	StrideUp	NU01BAC	NU0188C	
	Antislip			NU02882C
GRIGIO	StrideUp	NU02BAC	NU0288C	
	Antislip			NU02882C
ANTRACITE	StrideUp	NU03BAC	NU0388C	
AVORIO	StrideUp	NU05BAC	NU0588C	
TORTORA	StrideUp	NU06BAC	NU0688C	
	Antislip			NU06882C
CIPRIA	StrideUp	NU07BAC	NU0788C	



## STUCCHI CONSIGLIATI / RECOMMENDED GROUTS

Colori Colors	Bianco	Grigio	Antracite	Nero	Avorio	Tortora	Cipria	Marrone	Salvia	Cielo	Fiamma
Kerakoll	03	06	09	10	20	07	45	46	08	14	35
Mapei	130	112	113	119	111	110	133	136	113	172	142



— 9 mm StrideUp

MOSAICO LISTELLI

StrideUp - UGL  
30x30



**Bianco**  
Mosaico Listelli



**Grigio**  
Mosaico Listelli



**Antracite**  
Mosaico Listelli



**Nero**  
Mosaico Listelli



**Avorio**  
Mosaico Listelli



**Tortora**  
Mosaico Listelli



**Cipria**  
Mosaico Listelli



**Marrone**  
Mosaico Listelli



**Salvia**  
Mosaico Listelli



**Cielo**  
Mosaico Listelli

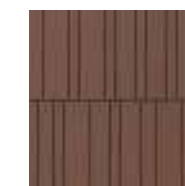

**Fiamma**  
Mosaico Listelli

MOSAICO LISTELLI MIX\*

StrideUp - UGL  
30x30



**Mix Caldo 1**  
Mosaico Listelli Mix  
(Avorio, Tortora,  
Cipria, Marrone)



**Mix Caldo 2**  
Mosaico Listelli Mix  
(Avorio, Tortora,  
Cipria, Fiamma)



**Mix Freddo 1**  
Mosaico Listelli Mix  
(Bianco, Grigio,  
Antracite, Nero)



**Mix Freddo 2**  
Mosaico Listelli Mix  
(Bianco, Grigio,  
Antracite, Cielo)



**Mix Freddo 3**  
Mosaico Listelli Mix  
(Bianco, Grigio,  
Antracite, Salvia)

Mosaico Listelli 30x30 cm 11 <sup>7/8</sup> "x11 <sup>7/8</sup> "	
SUPERFICIE SURFACE	Pcs Box 6
BIANCO	NU01ML
GRIGIO	NU02ML
ANTRACITE	NU03ML
NERO	NU04ML
AVORIO	NU05ML
TORTORA	NU06ML

StrideUp

Mosaico Listelli 30x30 cm 11 <sup>7/8</sup> "x11 <sup>7/8</sup> "	
SUPERFICIE SURFACE	Pcs Box 6
CIPRIA	NU07ML
MARRONE	NU08ML
SALVIA	NU09ML
CIELO	NU10ML
FIAMMA	NU11ML

StrideUp

Mosaico Listelli Mix* 30x30 cm 11 <sup>7/8</sup> "x11 <sup>7/8</sup> "	
SUPERFICIE SURFACE	Pcs Box 6
MIX CALDO 1	NU00MLC1
MIX CALDO 2	NU00MLC2
MIX FREDDO 1	NU00MLF1
MIX FREDDO 2	NU00MLF2
MIX FREDDO 3	NU00MLF3

StrideUp



SU RETE  
MESH MOUNTED



Tessere  
1,5x15 1/2"x6" - 2,5x15 1"x6"  
3x15 1<sup>1/8</sup>"x6" - 4x15 1<sup>3/8</sup>"x6"

Mosaico Listelli

\* I Mosaici Listelli Mix sono formati da 4 colori in posizione casuale. La dimensione e la distribuzione dei listelli non varia.  
Listelli Mix mosaics consist of 4 colors in random positions. Size and distribution of the listels do not change.  
Mosaici Listelli Mix besteht aus 4 Farben in zufälligen Positionen. Die Größe und Verteilung der Streifen variiert nicht.

Les Mosaïques listelli mix sont composés de 4 couleurs posé au hasard. La dimension et la distribution des listels ne changent pas.  
Los Mosaicos Listello Mix constan de 4 colores en posiciones aleatorias. El tamaño y distribución de los listelos no varía.  
Мозаика Listelli Mix сформирована из 4 цветов в случайном порядке. Размеры и расположение listelli не меняются.

9 mm StrideUp

MOSAICO OVALE

StrideUp - UGL  
19,5x37



MOSAICO OVALE MIX

StrideUp - UGL  
19,5x37



SUPERFICIE SURFACE	
Mosaico Ovale	19,5x37 cm 4"x14 <sup>5/8</sup> "
Pcs Box	6
StrideUp	<ul style="list-style-type: none"> <li>BIANCO NU01MOV</li> <li>GRIGIO NU02MOV</li> <li>ANTRACITE NU03MOV</li> <li>NERO NU04MOV</li> <li>AVORIO NU05MOV</li> <li>TORTORA NU06MOV</li> </ul>

SUPERFICIE SURFACE	
Mosaico Ovale	19,5x37 cm 4"x14 <sup>5/8</sup> "
Pcs Box	6
StrideUp	<ul style="list-style-type: none"> <li>CIPRIA NU07MOV</li> <li>MARRONE NU08MOV</li> <li>SALVIA NU09MOV</li> <li>CIELO NU10MOV</li> <li>FIAMMA NU11MOV</li> </ul>

SUPERFICIE SURFACE	
Mosaico Ovale Mix	19,5x37 cm 4"x14 <sup>5/8</sup> "
Pcs Box	6
StrideUp	<ul style="list-style-type: none"> <li>MIX CALDO 1 NU00MOV1</li> <li>MIX CALDO 2 NU00MOV2</li> <li>MIX FREDDO 1 NU00MOV1</li> <li>MIX FREDDO 2 NU00MOV2</li> <li>MIX FREDDO 3 NU00MOV3</li> </ul>

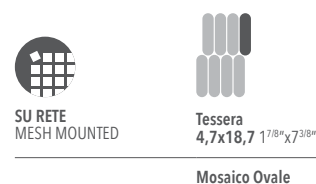

9 mm StrideUp

MOSAICO A

StrideUp - UGL  
30x30

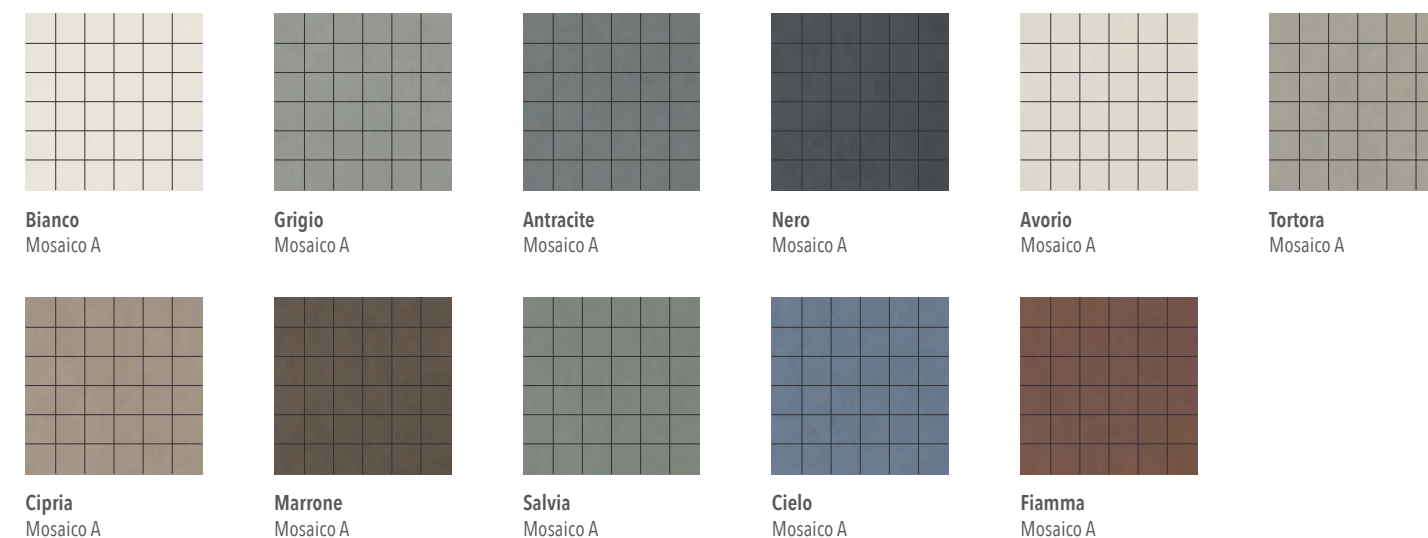

MOSAICO TRIANGOLI MIX\*

StrideUp - UGL  
30x30



SUPERFICIE SURFACE	
Mosaico A	30x30 cm 11 <sup>7/8</sup> "x11 <sup>7/8</sup> "
Pcs Box	12
StrideUp	<ul style="list-style-type: none"> <li>BIANCO NU013MA</li> <li>GRIGIO NU023MA</li> <li>ANTRACITE NU033MA</li> <li>NERO NU043MA</li> <li>AVORIO NU053MA</li> <li>TORTORA NU063MA</li> </ul>

SUPERFICIE SURFACE	
Mosaico A	30x30 cm 11 <sup>7/8</sup> "x11 <sup>7/8</sup> "
Pcs Box	12
StrideUp	<ul style="list-style-type: none"> <li>CIPRIA NU073MA</li> <li>MARRONE NU083MA</li> <li>SALVIA NU093MA</li> <li>CIELO NU103MA</li> <li>FIAMMA NU113MA</li> </ul>

SUPERFICIE SURFACE	
Mosico Triangoli Mix*	30x30 cm 11 <sup>7/8</sup> "x11 <sup>7/8</sup> "
Pcs Box	6
StrideUp	<ul style="list-style-type: none"> <li>MIX CALDO 1 NU00MTGC1</li> <li>MIX CALDO 2 NU00MTGC2</li> <li>MIX FREDDO 1 NU00MTGF1</li> <li>MIX FREDDO 2 NU00MTGF2</li> <li>MIX FREDDO 3 NU00MTGF3</li> </ul>

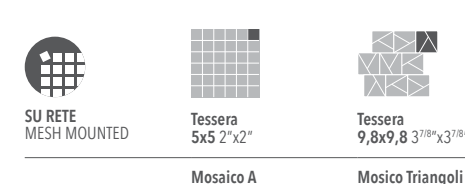

\* I Mosaici Triangoli Mix sono formati da 3 colori in posizione casuale. La dimensione e la distribuzione dei triangoli non varia. Triangoli Mix Mosaics consist of 3 colors in random positions. Size and distribution of the triangles do not change. Mosaci Triangoli Mix besteht aus 3 Farben in zufälligen Positionen. Die Größe und Verteilung der Dreiecke variiert nicht.

Les Mosaïques Triangles Mix sont composés de 3 couleurs posé au hasard. La dimension et la distribution des triangles ne changent pas. Los Mosaicos Triangulos Mix constan de 3 colores en posiciones aleatorias. El tamaño y distribución de los triangulos no varia. Мозаика Triangoli Mix сформирована из 3 цветов в случайном порядке. Размеры и расположение трианголи не меняются.

9 mm StrideUp

MOSAICO B

StrideUp - UGL  
30x30



**Bianco** Mosaico B    **Grigio** Mosaico B    **Antracite** Mosaico B    **Nero** Mosaico B    **Avorio** Mosaico B    **Tortora** Mosaico B

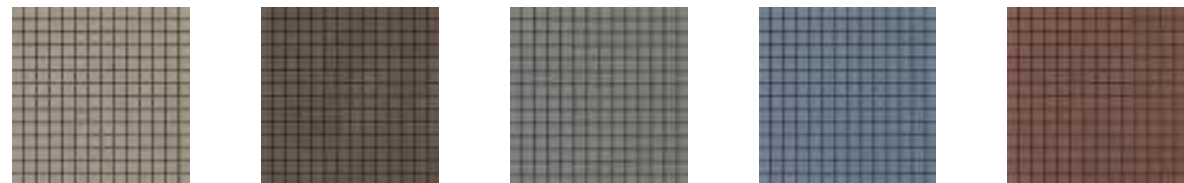

**Cipria** Mosaico B    **Marrone** Mosaico B    **Salvia** Mosaico B    **Cielo** Mosaico B    **Fiamma** Mosaico B

MOSAICO LACCA

StrideUp - UGL  
30x30

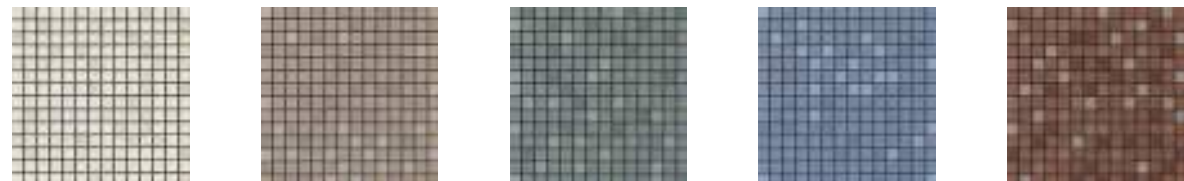

**Chiaro\*** Mosaico Lacca (Bianco, Avorio)    **Cipria** Mosaico Lacca    **Salvia** Mosaico Lacca    **Cielo** Mosaico Lacca    **Fiamma** Mosaico Lacca

Mosaico B 30x30 cm 11 <sup>7/8</sup> "x11 <sup>7/8</sup> "	
SUPERFICIE SURFACE	Pcs Box 6
BIANCO	NU013MB ■
GRIGIO	NU023MB ■
ANTRACITE	NU033MB ■
NERO	NU043MB ■
AVORIO	NU053MB ■
TORTORA	NU063MB ■

Mosaico B 30x30 cm 11 <sup>7/8</sup> "x11 <sup>7/8</sup> "	
SUPERFICIE SURFACE	Pcs Box 6
CIPRIA	NU073MB ■
MARRONE	NU083MB ■
SALVIA	NU093MB ■
CIELO	NU103MB ■
FIAMMA	NU113MB ■

Mosaico Lacca 30x30 cm 11 <sup>7/8</sup> "x11 <sup>7/8</sup> "	
SUPERFICIE SURFACE	Pcs Box 6
CHIARO*	NU003MC ■
CIPRIA	NU073MC ■
SALVIA	NU093MC ■
CIELO	NU103MC ■
FIAMMA	NU113MC ■



\*  
Colori abbinabili: / Matching colors:  
Passende Farben: / Couleurs calerpinables:  
Colores Combinables: / Подходящие цвета:  
**Bianco e Avorio.**

9 mm StrideUp

DECORO LACCA

StrideUp - UGL  
40x80



**Chiaro\***  
Decoro Lacca  
(Bianco, Avorio)



**Salvia**  
Decoro Lacca



**Fiamma**  
Decoro Lacca



**Cipria**  
Decoro Lacca



**Cielo**  
Decoro Lacca

Decoro Lacca 40x80 cm 15 <sup>3/4</sup> "x31 <sup>1/2</sup> "	
SUPERFICIE SURFACE	Pcs Box 2
CHIARO*	NU00DC ■
CIPRIA	NU07DC ■
SALVIA	NU09DC ■
CIELO	NU10DC ■
FIAMMA	NU11DC ■

**AVVERTENZE:** Questi decori ceramici sono realizzati mediante processi tecnologici ad elevata componente artigianale, lievi differenze superficiali sono perciò da considerarsi peculiarità del prodotto e non ne costituiscono difetto. Si consiglia di pulire con acqua o detersivi a pH neutro, nel caso di sporco ostinato è consigliato utilizzare ammoniaca o candeggina, possibilmente diluite con acqua. Non utilizzare per la pulizia prodotti anticalcare.

**WARNING:** these ceramic decorations are made using technological processes with a high level of craftsmanship; slight surface differences are therefore to be considered as characteristics of the product and do not constitute a defect. It is recommended to clean with water or pH-neutral detergents; in the case of persistent dirt, it is recommended to use ammonia or bleach, possibly diluted with water. Do not use descaling products for cleaning.

**HINWEIS:** Diese keramischen Dekorationen werden in technologischen Verfahren mit hohem handwerklichen Eingriff hergestellt; leichte Oberflächenunterschiede sind daher als Eigenheiten des Produktes zu betrachten und stellen keinen Mangel dar. Es ist ratsam, mit Wasser oder pH-neutralen Reinigungsmitteln zu reinigen; bei hartnäckigen Verschmutzungen empfiehlt sich die Verwendung von Ammoniak oder Bleichmittel, eventuell mit Wasser verdünnt. Zur Reinigung keine Anti-Kalk-Produkte verwenden.

**AVERTISSEMENTS:** Ces décors en céramique sont réalisés suivant des processus technologiques à forte composante artisanale; par conséquent de légères différences visibles à leur surface doivent être considérées comme des spécificités du produit et ne constituent pas un défaut. Il est conseillé de les nettoyer avec de l'eau ou des détergents à pH neutre. En cas de taches tenaces, il est conseillé d'utiliser de l'ammoniac ou de l'eau de Javel, si possible dilués dans l'eau. Ne pas utiliser de produits de nettoyage anti-calcaire.

**ADVERTENCIAS:** Estas decoraciones cerámicas se han llevado a cabo mediante procesos tecnológicos con un alto componente artesanal, por lo que las ligeras diferencias superficiales deben considerarse una característica del producto y no constituyen un defecto. Se recomienda limpiar con agua o detergentes de pH neutro. En caso de suciedad persistente, se recomienda utilizar amoníaco o lejía, preferiblemente diluidos con agua. No utilice productos anticál para la limpieza.

**ВАЖНЫЕ ЗАМЕЧАНИЯ:** Эти керамические декоры были выполнены посредством технологических процессов с ярко выраженной ремесленной составляющей, поэтому небольшие различия в поверхности должны рассматриваться как особенность продукта, но не как дефект. Рекомендуем проводить очистку водой и моющими средствами с нейтральным pH-балансом, в случае устойчивых загрязнений рекомендуем использовать нашатырный спирт или белизну, возможно, растворенные в воде. Не используйте для очистки средства для удаления известкового налета, типа антикальцины.

■ 9 mm

SPECIAL PIECES

■ 9 mm			
	Battiscopa	Gradone con Toro	Elemento "L" Incollato
	7x60 cm 2 <sup>3/4</sup> "x23 <sup>1/2</sup> "	120x33x4 cm 47 <sup>1/8</sup> "x13" <sup>3/4</sup>	4,5x16,5x60 cm 1 <sup>3/8</sup> "x6 <sup>1/2</sup> "x23 <sup>1/2</sup> "
	Superficie Pcs Box 10	Superficie Pcs Box 2	Superficie Pcs Box 4
BIANCO	StrideUp	NU0176 ■	NU01GT2 ■
	Antislip		NU0195I ■
GRIGIO	StrideUp	NU0276 ■	NU02GT2 ■
	Antislip		NU0295I ■
ANTRACITE	StrideUp	NU0376 ■	NU03GT2 ■
	Antislip		NU0395I ■
NERO	StrideUp	NU0476 ■	NU04GT2 ■
	Antislip		NU0495I ■
AVORIO	StrideUp	NU0576 ■	NU05GT2 ■
	Antislip		NU0595I ■
TORTORA	StrideUp	NU0676 ■	NU06GT2 ■
	Antislip		NU0695I ■

■ 9 mm			
	Battiscopa	Gradone con Toro	Elemento "L" Incollato
	7x60 cm 2 <sup>3/4</sup> "x23 <sup>1/2</sup> "	120x33x4 cm 47 <sup>1/8</sup> "x13" <sup>3/4</sup>	4,5x16,5x60 cm 1 <sup>3/8</sup> "x6 <sup>1/2</sup> "x23 <sup>1/2</sup> "
	Superficie Pcs Box 10	Superficie Pcs Box 2	Superficie Pcs Box 4
CIPRIA	StrideUp	NU0776 ■	NU07GT2 ■
	Antislip		NU0795I ■
MARRONE	StrideUp	NU0876 ■	NU08GT2 ■
	Antislip		NU0895I ■
SALVIA	StrideUp	NU0976 ■	NU09GT2 ■
	Antislip		NU0995I ■
CIELO	StrideUp	NU1076 ■	NU10GT2 ■
	Antislip		NU1095I ■
FIAMMA	StrideUp	NU1176 ■	NU11GT2 ■
	Antislip		NU1195I ■

■ 20 mm OPEN

OPEN PLANTER

	60x120x60 cm 23 <sup>1/2</sup> "x47 <sup>1/8</sup> "x23 <sup>1/2</sup> "	40x80x40 cm 15 <sup>3/4</sup> "x31 <sup>1/2</sup> "x15 <sup>3/4</sup> "	60x60x60 cm 23 <sup>1/2</sup> "x23 <sup>1/2</sup> "x23 <sup>1/2</sup> "	40x40x40 cm 15 <sup>3/4</sup> "x15 <sup>3/4</sup> "x15 <sup>3/4</sup> "
* COLORI DISPONIBILI AVAILABLE COLOURS				
ANTRACITE	■	■	■	■
TORTORA	■	■	■	■
CIPRIA	■	■	■	■
GRIGIO	■	■	■	■
GRIGIO COCCIO	■	■	■	■
TORTORA COCCIO	■	■	■	■















\* Al momento dell'ordine indicare il colore scelto.  
Please specify the color preference when ordering.  
Geben Sie bei der Bestellung die gewählte Farbe an.  
Au moment de la commande, merci de préciser la couleur choisie.  
Al realizar el pedido indicar el color elegido.  
При заказе необходимо указать выбранный цвет.















■ 20 mm OPEN

SPECIAL PIECES

	DIMENSIONE PEZZO ITEM SIZE	FONDI ABBINATI MATCHING REGULAR TILES	FONDI ABBINATI MATCHING REGULAR TILES					GRIGIO COCCIO	PREZZO PRICE	PCS BOX
			CIPRIA	TORTORA	TORTORA COCCIO	ANTRACITE	GRIGIO			
 Gradone Assemblato	40x80 cm 15 <sup>3/4</sup> x31 <sup>1/2</sup> "	80x80							■	2
	30x120 cm 11 <sup>7/8</sup> x47 <sup>1/4</sup> "	60x120							■	2
 Gradone Angolare Assemblato DX e SX	40x80 cm 15 <sup>3/4</sup> x31 <sup>1/2</sup> "	80x80	DX						■	2
			SX						■	2
	30x120 cm 11 <sup>7/8</sup> x47 <sup>1/4</sup> "	60x120	DX						■	2
			SX						■	2
 Angolare Interno Assemblato 45°	40x80 cm 15 <sup>3/4</sup> x31 <sup>1/2</sup> "	2 pz	80x80						■	2
	30x120 cm 11 <sup>7/8</sup> x47 <sup>1/4</sup> "	2 pz	60x120						■	2
 Angolare Esterno Assemblato 45°	40x80 cm 15 <sup>3/4</sup> x31 <sup>1/2</sup> "	2 pz	80x80						■	2
	30x120 cm 11 <sup>7/8</sup> x47 <sup>1/4</sup> "	2 pz	60x120						■	2
 Alzata con Scuretto	20x80 cm 8"x31 <sup>1/2</sup> "		80x80						■	2
	20x120 cm 8"x47 <sup>1/4</sup> "		60x120						■	2
 Gradone con Toro	40x80 cm 15 <sup>3/4</sup> x31 <sup>1/2</sup> "		80x80						■	2
	30x120 cm 11 <sup>7/8</sup> x47 <sup>1/4</sup> "		60x120						■	2
 Gradone Angolare con Toro DX e SX	40x80 cm 15 <sup>3/4</sup> x31 <sup>1/2</sup> "	80x80	DX						■	2
			SX						■	2
	30x120 cm 11 <sup>7/8</sup> x47 <sup>1/4</sup> "	60x120	DX						■	2
			SX						■	2
 Angolare Interno con Toro 45°	40x80 cm 15 <sup>3/4</sup> x31 <sup>1/2</sup> "	2 pz	80x80						■	2
	30x120 cm 11 <sup>7/8</sup> x47 <sup>1/4</sup> "	2 pz	60x120						■	2
 Angolare Esterno con Toro 45°	40x80 cm 15 <sup>3/4</sup> x31 <sup>1/2</sup> "	2 pz	80x80						■	2
	30x120 cm 11 <sup>7/8</sup> x47 <sup>1/4</sup> "	2 pz	60x120						■	2
 Angolare Curvilineo con Toro	80x80 31 <sup>1/2</sup> x31 <sup>1/2</sup> " radius 40 cm 15 <sup>3/4</sup> "		80x80						■	1
 Gradone Costa Lucida	40x80 cm 15 <sup>3/4</sup> x31 <sup>1/2</sup> "		80x80						■	2
	30x120 cm 11 <sup>7/8</sup> x47 <sup>1/4</sup> "		60x120						■	2
 Angolare Interno Costa Lucida 45°	40x80 cm 15 <sup>3/4</sup> x31 <sup>1/2</sup> "	2 pz	80x80						■	2
	30x120 cm 11 <sup>7/8</sup> x47 <sup>1/4</sup> "	2 pz	60x120						■	2
 Angolare Esterno Costa Lucida 45°	40x80 cm 15 <sup>3/4</sup> x31 <sup>1/2</sup> "	2 pz	80x80						■	2
	30x120 cm 11 <sup>7/8</sup> x47 <sup>1/4</sup> "	2 pz	60x120						■	2

■ 20 mm OPEN

	DIMENSIONE PEZZO ITEM SIZE	FONDI ABBINATI MATCHING REGULAR TILES	FONDI ABBINATI MATCHING REGULAR TILES					GRIGIO COCCIO	PREZZO PRICE	PCS BOX
			CIPRIA	TORTORA	TORTORA COCCIO	ANTRACITE	GRIGIO			
 Angolare Curvilineo Costa Lucida	80x80 31 <sup>1/2</sup> x31 <sup>1/2</sup> " radius 40 cm 15 <sup>3/4</sup> "		80x80						■	1
 Canalina	8x14x60 cm 3 <sup>1/8</sup> x5 <sup>1/2</sup> x23 <sup>1/2</sup> "		60x120						■	2
	8x16x80 cm 3 <sup>1/8</sup> x6 <sup>1/3</sup> x31 <sup>1/2</sup> "		80x80						■	2
 Canalina Angolare	8x14x60 cm 3 <sup>1/8</sup> x5 <sup>1/2</sup> x23 <sup>1/2</sup> "	2 pz	60x120						■	2
	8x16x80 cm 3 <sup>1/8</sup> x6 <sup>1/3</sup> x31 <sup>1/2</sup> "	2 pz	80x80						■	2
 Canalina a Bordo Chiuso	8x14x60 cm 3 <sup>1/8</sup> x5 <sup>1/2</sup> x23 <sup>1/2</sup> "		60x120						■	1
	8x16x80 cm 3 <sup>1/8</sup> x6 <sup>1/3</sup> x31 <sup>1/2</sup> "		80x80						■	1
 Griglia	14x60 cm 5 <sup>1/2</sup> x23 <sup>1/2</sup> "		60x120						■	2
	16x80 cm 6 <sup>1/3</sup> x31 <sup>1/2</sup> "		80x80						■	2
 Griglia Angolare	14x60 cm 5 <sup>1/2</sup> x23 <sup>1/2</sup> "	2 pz	60x120						■	2
	16x80 cm 6 <sup>1/3</sup> x31 <sup>1/2</sup> "	2 pz	80x80						■	2
 Elemento a L	80x80x6,5 cm 31 <sup>1/2</sup> x31 <sup>1/2</sup> x2 <sup>5/8</sup> "		80x80						■	1
	80x80x14 cm 31 <sup>1/2</sup> x31 <sup>1/2</sup> x5 <sup>1/2</sup> "		80x80						■	1
 Elemento a L Lato 120	60x120x6,5 cm 23 <sup>1/2</sup> x47 <sup>1/4</sup> x2 <sup>5/8</sup> "		60x120						■	1
	60x120x14 cm 23 <sup>1/2</sup> x47 <sup>1/4</sup> x5 <sup>1/2</sup> "		60x120						■	1
 Elemento a L Lato 60	60x120x6,5 cm 23 <sup>1/2</sup> x47 <sup>1/4</sup> x2 <sup>5/8</sup> "		60x120						■	1
	60x120x14 cm 23 <sup>1/2</sup> x47 <sup>1/4</sup> x5 <sup>1/2</sup> "		60x120						■	1
 Elemento L Angolare	80x80x6,5 cm 31 <sup>1/2</sup> x31 <sup>1/2</sup> x2 <sup>5/8</sup> "		80x80						■	1
	80x80x14 cm 31 <sup>1/2</sup> x31 <sup>1/2</sup> x5 <sup>1/2</sup> "		80x80						■	1
 Elemento L Angolare DX e SX	60x120x6,5 cm 23 <sup>1/2</sup> x47 <sup>1/4</sup> x2 <sup>5/8</sup> "	60x120	DX						■	1
			SX						■	1
	60x120x14 cm 23 <sup>1/2</sup> x47 <sup>1/4</sup> x5 <sup>1/2</sup> "	60x120	DX						■	1
			SX						■	1
 Bordo L	15x15x80 cm 6"x6"x31 <sup>1/2</sup> "		80x80						■	2
	20x22x120 cm 8"x8"x47 <sup>1/4</sup> "		60x120						■	2
 Gocciolatoio Costa Lucida	80x80 cm 31 <sup>1/2</sup> x31 <sup>1/2</sup> "		80x80						■	2
	20x120 cm 8"x47 <sup>1/4</sup> "		60x120						■	2

### 9 mm + 20 mm OPEN

#### SIZE CHART AND PACKING

LE DIMENSIONI OPERATIVE DEI SINGOLI FORMATI SONO: / THE WORKING SIZES OF THE INDIVIDUAL COMMERCIAL SIZES ARE: DIE OPERATIVEN ABMESSUNGEN DER EINZELNEN FORMATE SIND: / LES DIMENSIONS UTILES DES FORMATS SONT LES SUIVANTES: LAS DIMENSIONES OPERATIVAS DE CADA FORMATO SON: / ПРОДУКЦИЯ УПАКОВЫВАЕТСЯ РАЗНЫМИ СПОСОБАМИ, В ЗАВИСИМОСТИ ОТ РАЗМЕРА.

1200x1200 mm = 1195x1195 mm 800x800 mm = 797x797 mm 600x600 mm = 596,5x596,5 mm
600x1200 mm = 596,5x1195 mm 400x800 mm = 397,2x797 mm 300x600 mm = 297,2x596,5 mm

Table with columns: IMBALLI / PACKING / VERPACKUNGEN / EMBALLAGES / EMBALAJES / УПАКОВКИ, PCS / BOX, M² / BOX, KG / BOX, BOX / PALLET, M² / PALLET, KG / PALLET. Lists various tile formats like 120x120 cm, 60x120 cm, 80x80 cm, etc., with their respective packaging and weight specifications.

### 6 mm

#### SIZE CHART AND PACKING

LE DIMENSIONI OPERATIVE DEI SINGOLI FORMATI SONO: / THE WORKING SIZES OF THE INDIVIDUAL COMMERCIAL SIZES ARE: DIE OPERATIVEN ABMESSUNGEN DER EINZELNEN FORMATE SIND: / LES DIMENSIONS UTILES DES FORMATS SONT LES SUIVANTES: LAS DIMENSIONES OPERATIVAS DE CADA FORMATO SON: / ПРОДУКЦИЯ УПАКОВЫВАЕТСЯ РАЗНЫМИ СПОСОБАМИ, В ЗАВИСИМОСТИ ОТ РАЗМЕРА.

1200x2600 mm = 1195x2597 mm

Table with columns: IMBALLI MEGA, DESCRIZIONE IMBALLO / PACKAGING DESCRIPTION, MQ / KG / LASTRA / SLAB, IMBALLO PIENO / FULL PACKAGING, IMBALLO VUOTO / EMPTY PACKAGING. Lists large format packaging like CASSA / CRATE L 136 x P 283 x H 34 and CAVALLETTO / A-FRAME L 75 x P 270 x H 153.

### 9 mm + 20 mm OPEN

#### SPECIAL PIECES PACKING

Table with columns: IMBALLI / PACKING / VERPACKUNGEN / EMBALLAGES / EMBALAJES / УПАКОВКИ, PCS / BOX, M² / BOX, KG / BOX. Lists special pieces like Gradone con Toro, Gradone Assemblato, Angolare Interno, etc., with their respective packaging and weight specifications.

## OUR NAME STANDS FOR TECHNICAL AND AESTHETIC EXCELLENCE.



Portiamo con orgoglio in tutto il mondo materiali che esprimono al meglio la cultura estetica, l'eccellenza stilistica e tecnica del Made in Italy.

Sul mercato internazionale, il nostro nome è sinonimo di grès porcellanato dalle altissime prestazioni tecniche ed estetiche e attraverso la trasformazione di materie prime di assoluta qualità otteniamo progetti ceramici capaci d'interpretare le molteplici esigenze di un mondo in costante evoluzione.

Around the world, we proudly promote materials that best express that Made in Italy aesthetic, style and technical excellence.

On the international market, our name is synonymous with porcelain stoneware that offers extremely high technical and aesthetic performance. We transform top quality raw materials into ceramic projects able to interpret the many requirements of a continuously evolving world.



Il prestigioso marchio d'origine Ceramics of Italy contrassegna solamente i prodotti realizzati in Italia, che rappresentano i valori appartenenti all'industria ceramica da decenni.

ITALGRANITI GROUP sostiene il codice etico di Confindustria Ceramica che, dalla **produzione 100% Made in Italy alla responsabilità sociale e ambientale, promuove una politica industriale seria e trasparente.**

Ceramics of Italy is the certified brand of origin which exclusively marks all products fully manufactured in Italy representing the decades old values system of the Italian Ceramic Industry.

We support all those values promoted by the Confindustria Ceramica code of ethics, from **100% Italian production to social and environmental responsibility.**



### QUALITY SYSTEM MANAGEMENT

La **certificazione UNI ISO 9001 2015** è riconosciuta a livello internazionale e rappresenta una garanzia di eccellenza e qualità del proprio sistema di gestione. ITALGRANITI GROUP ha deciso di intraprendere spontaneamente questo importante percorso adottando un insieme di regole, responsabilità e controlli per **migliorare l'efficienza dei processi e la soddisfazione del cliente, accrescere la propria competitività e mantenere la conformità ai più alti standard qualitativi.**

**UNI ISO 9001 2015 certification** is internationally recognised and represents a guarantee of the excellence and quality of the management system. ITALGRANITI GROUP decided of its own accord to undertake this important process, adopting a set of rules, responsibilities and checks to **improve the efficiency of processes and customer satisfaction, to boost its competitiveness and maintain compliance with the highest quality standards.**



### SAFETY SYSTEM MANAGEMENT

La salute e il benessere dei lavoratori sono interessi primari per ITALGRANITI GROUP. L'ottenimento della **certificazione UNI ISO 45001** rafforza una cultura d'impresa che vede la sicurezza non solo come a un adempimento normativo, ma come parte essenziale dei processi lavorativi. La normativa è **uno strumento necessario per generare un nuovo modello di competitività sostenibile** che possa migliorare la crescita di tutte le performance aziendali.

The health and wellbeing of employees are crucial priorities for ITALGRANITI GROUP. The attainment of **UNI ISO 45001 certification** strengthens a business culture that sees safety not simply as a question of regulatory compliance, but as an essential part of working processes. Regulation is **a necessary tool for generating a new model of sustainable competitiveness** that can improve company performance across the board.

## ECO-SUSTAINABLE DEVELOPMENT.



### ENVIRONMENTAL MANAGEMENT

Italgraniti Group opera in conformità alle normative ambientali previste dalla certificazione ISO 14001 e del regolamento EMAS, ottenuta da oltre 10 anni. La certificazione europea EMAS (Eco-Management and Audit Scheme) misura e controlla il ridotto impatto sull'ambiente dei siti produttivi, attraverso un sistema di gestione ambientale basato su rigorosi parametri.

#### ITALGRANITI GROUP CONTRIBUISCE ALL'EFFICIENZA ENERGETICA ATTRAVERSO:

- 100% di riciclaggio delle acque utilizzate
- 100% riciclo degli scarti crudi e cotti
- 100% riciclo del packaging e dei pallet
- 90% di riciclo dei rifiuti.

Italgraniti Group conforms with the environmental regulations envisaged by the ISO 14001 certification and by the EMAS certification, obtained more than 10 years ago. The European EMAS (Eco-Management and Audit Scheme) certification measures and controls the reduced environmental impact of production sites, through an environmental management system based on strict parameters.

#### ITALGRANITI GROUP CONTRIBUTES TOWARDS ENERGY EFFICIENCY THROUGH:

- 100% recycling of waters used
- 100% recycling of unfired and fired waste
- 100% recycling of packaging and pallets
- 90% recycling of waste.



BASSE EMISSIONI DI GAS IN ATMOSFERA  
LOW ATMOSPHERIC GAS EMISSIONS



100% RISPARMIO CONSUMI IDRICI  
100% WATER CONSUMPTION SAVINGS



100% RICICLO DEGLI SCARTI CRUDI  
100% RECYCLING OF UNFIRED WASTE



100% RICICLO DEGLI SCARTI COTTI  
100% RECYCLING OF FIRED WASTE



100% PACKAGING RICICLATO  
100% RECYCLED PACKAGING



90% RICICLO DEI RIFIUTI INDUSTRIALI  
90% RECYCLING OF INDUSTRIAL WASTE



MONITORAGGIO INQUINAMENTO ACUSTICO  
NOISE POLLUTION MONITORING



100% PALLET RICICLATI  
100% RECYCLED PALLETS



LEED COMPLIANT

LEED™ è un sistema di certificazione volontario, per la progettazione, costruzione e gestione di edifici sostenibili ad alte prestazioni; promuove un sistema di progettazione integrata che riguarda l'intero edificio. È sviluppato dall'U.S. GREEN BUILDING COUNCIL (USGBC) associazione che fornisce un approccio globale alla sostenibilità dando un riconoscimento alle performance virtuose in aree chiave della salute umana ed ambientale. Il sistema si basa sull'attribuzione di crediti per ciascuno dei requisiti caratterizzanti la sostenibilità dell'edificio. Dalla somma dei crediti deriva il livello di certificazione ottenuto.

LEED™ is a voluntary certification system, for the design, construction and management of high performance sustainable buildings; it promotes an integrated design system that concerns the whole building. It is developed by the U.S. GREEN BUILDING COUNCIL (USGBC), an association which provides a global approach to sustainability, providing recognition for virtuous performance levels in key areas of human and environmental health. The system is based on rating credits for each of the requisites featuring the sustainability of the building. The sum of the credits composes the certification level achieved.

## ECO-SUSTAINABLE DEVELOPMENT.



Italgraniti Group è membro del Green Building Council Italia, organizzazione che promuove la cultura e la pratica dell'edilizia sostenibile in un contesto che rispetti le esigenze dell'uomo, della collettività e dell'ambiente.

Italgraniti Group is a member of the Green Building Council Italia, an organisation that promotes the culture and practice of sustainable construction in a context that respects the needs of mankind, the collective whole and the environment.



Tutti i prodotti Italgraniti Group contengono un'elevata percentuale di materie prime riciclate. Questa importante caratteristica contribuisce all'ottenimento di crediti LEED® e WELL™.

All Italgraniti Group products contain a large percentage of recycled raw materials. This significant characteristic contributes towards obtaining LEED® and WELL™ credits.



EPD (Environmental Product Declaration), è una certificazione volontaria che mette in evidenza le prestazioni ambientali di prodotto/processo/servizio per migliorarne la sostenibilità. Attraverso la dichiarazione EPD, Italgraniti Group comunica a partner, operatori e consumatori, l'efficacia delle politiche di sostenibilità intraprese e i dati sull'intero ciclo di vita dei propri materiali. I prodotti certificati EPD sono richiesti dai principali sistemi di certificazione internazionali (LEED®, WELL™, BREEAM®, HQE®, DGNB®, ESTIDAMA etc.) e sono premiati nel quadro normativo nazionale relativo agli appalti pubblici.

EPD (Environmental Product Declaration) is a voluntary certification which highlights the environmental performance levels of a product/process/service to improve its sustainability. Through its EPD declaration, Italgraniti Group notifies its partners, operators and consumers of the efficiency of the sustainability policies undertaken and the data concerning the entire life cycle of its materials. EPD certified products are required by the main international certification systems (LEED®, WELL™, BREEAM®, HQE®, DGNB®, ESTIDAMA etc.) and they are rewarding as part of national regulations for public tenders.



Italgraniti Group ha adottato lo standard collaborativo HPD Dichiarazioni di Salubrità di Prodotto (Health Product Declarations), per comunicare in modo trasparente il contenuto dei propri materiali e il relativo impatto sulla salute. Grazie all'HPD, i nostri prodotti contribuiscono all'ottenimento di crediti LEED® e WELL™.

Italgraniti Group has adopted the HPD (Health Product Declarations) collaborative standard to communicate the contents of its materials and the related impact on health in a transparent manner. Thanks to HPD, our products contribute towards obtaining LEED® and WELL™ credits.

## BREEAM®

BREEAM® (Building Research Establishment Environmental Assessment Method), sviluppato nel 1990 dal BRE Global, è uno dei principali sistemi al mondo utilizzato per misurare le prestazioni ambientali e di sostenibilità degli edifici nuovi ed esistenti. La valutazione BREEAM® utilizza una gamma di indicatori e criteri di sostenibilità per valutare le prestazioni dell'edificio coprendo diverse tematiche ambientali: energia e risorse idriche, salute e benessere, inquinamento, trasporti, materiali, rifiuti, ecologia e processi di gestione.

Tutte le collezioni Italgraniti contribuiscono al raggiungimento dei crediti BREEAM®.

BREEAM® (Building Research Establishment Environmental Assessment Method), which was developed in 1990 by BRE Global, is one of the main systems in the world used to measure the environmental and sustainability performance of new and existing buildings.

The BREEAM® assessment uses a range of indicators and sustainability criteria to assess the performance levels of a building, covering several environmental topics: energy and water resources, health and wellbeing, pollution, transport, materials, waste, environmental awareness and management processes.

All Italgraniti collections contribute towards obtaining BREEAM® credits.

## WELL™

WELL™ Building Standard (WELL™) è il primo sistema di rating per l'edilizia sostenibile che consente di misurare, certificare e monitorare le caratteristiche dell'edificio che hanno un impatto sulla salute e sul benessere degli occupanti. Il WELL™ fornisce un percorso per integrare e misurare i temi della salute umana e del benessere nella progettazione, costruzione e gestione di edifici. Per ottenere la certificazione WELL™ Building Standard™, l'edificio deve essere sottoposto a un processo che comprende una valutazione in loco e una verifica delle prestazioni da parte di un certificatore abilitato.

Tutte le collezioni Italgraniti contribuiscono al raggiungimento dei crediti WELL™.

WELL™ Building Standard (WELL™) is the number one rating system for sustainable construction designed to measure, certify and monitor the features of the building, which have an impact on the health and wellbeing of its occupants. WELL™ provides a path to integrate and measure topics of human health and wellbeing in the design, construction and management of buildings. To obtain the WELL™ Building Standard™ certification, the building must undergo a process which includes an on-site assessment and an inspection of performance levels by a qualified certifier.

All Italgraniti collections contribute towards obtaining WELL™ credits.

## CAM ISO 14021

Nell'aprile 2016 il Ministero dell'Ambiente italiano ha introdotto una serie di criteri ambientali per l'edilizia, chiamati CAM Edilizia - Criteri Ambientali Minimi per l'Edilizia -, volti a facilitare l'inserimento di requisiti di eco-sostenibilità nelle gare d'appalto per interventi pubblici. L'obiettivo è quello di stimolare acquisti che minimizzino l'uso di risorse naturali e il consumo di energia, che contribuiscano inoltre alla diffusione di fonti rinnovabili, riducano la produzione di rifiuti, le emissioni inquinanti nell'aria, nell'acqua e nel suolo ed che eliminino le sostanze ambientalmente pericolose.

Grazie ad un sistema di gestione ambientale sostenibile, alla certificazione EPD e in accordo con lo standard internazionale ISO 14021, Italgraniti contribuisce ad un'edilizia di qualità e prestazioni al di sopra della media di settore.

In April 2016 the Italian Environment Ministry introduced a series of environmental criteria for construction, called CAM Edilizia - Minimum Environmental Criteria for Construction -, aimed at facilitating the insertion of eco-sustainability requirements in calls for tender of public works. The aim is to stimulate purchases that minimise the use of natural resources and energy consumption levels, which also contribute towards the spread of renewable sources, reducing waste production, polluting emissions into the air, water and soil, and which eradicate environmentally hazardous substances.

Thanks to a sustainable environmental management system, to the EPD certification and in accordance with international standard ISO 14021, Italgraniti contributes towards quality construction with performance levels above the industry average.



Ongreening.com fornisce informazioni dettagliate sulla conformità e il contributo dei prodotti Italgraniti Group ai principali sistemi di certificazione della sostenibilità degli edifici (LEED®, BREEAM®, WELL™ ed altri).

Ongreening.com provides detailed information about the conformity and contribution of Italgraniti Group products to the main building sustainability certification systems (LEED®, BREEAM®, WELL™ and others).



## TECHNICAL SPECIFICATIONS PORCELAIN STONEWARE

TECHNISCHE EIGENSCHAFTEN FEINSTEINZEUG / CARACTÉRISTIQUES TECHNIQUES GRES CERAME  
CARACTERÍSTICAS TÉCNICAS GRES PORCELANICO / ТЕХНИЧЕСКИЕ ХАРАКТЕРИСТИКИ КЕРАМОГРАНИТ

CONFORME A NORME / CONFORMING TO STANDARDS / GEMÄSS DEN NORMEN / CONFORMES AUX NORMES / CONFORME CON LAS NORMAS / СООТВЕТСТВУЕТ НОРМАТИВАМ СООТВЕТСТВУЕТ НОРМАТИВАМ  
EN 14411 ISO 13006 APPENDICE G GRUPPO B1a UGL CON Ev ≤ 0,5%

CARATTERISTICA TECNICA PHYSICAL PROPERTIES TECHNISCHE DATEN CARACTERISTIQUE TECHNIQUE CARACTERÍSTICAS TÉCNICAS ТЕХНИЧЕСКАЯ ХАРАКТЕРИСТИКА	METODICA DI PROVA TESTING METHOD PRÜFVERFAHREN NORME D'ESSAIS METODOLOGIA DE PRUEBAS МЕТОДЫ ИСПЫТАНИЙ	RIFERIMENTO NORMA REFERENCE STANDARD REFERENZ NORME STANDARDWERT REFERENCIA NORMA ССЫЛКА НА НОРМУ	VALORE PRODOTTO PRODUCT VALUES PRODUKT WERTE VALEUR PRODUIT VALOR PRODUCTO ПОКАЗАТЕЛИ ПРОДУКЦИИ
Dimensioni Sizes Abmessungen Dimensions Размеры	EN ISO 10545-2	7cm ≤ N < 15 cm (mm)	N ≥ 15 cm (%) (mm)
		Lunghezza e larghezza - Length and width - Länge und Breite Longueur et largeur - Longitud y anchura - Длина и ширина	±0.9 ±0.6 ±2.0
Assorbimento d'acqua % - Water absorption % Wasseraufnahme % - Absorption d'eau % Absorción del agua % - Водопоглощение %	EN ISO 10545-3	Spessore - Thickness - Stärke - Epaisseur - Толщина	±0.5 ±5.0 ±0.5
		Rettilineità spigoli - Linearity - Kantengeradheit Rectitude des arêtes - Rectilíneidad de los cantos max Прямолинейность углов	±0.75 ±0.5 ±1.5
Resistenza alla flessione - Modulus of rupture Biegezugfestigkeit - Résistance à la flexion Resistencia a la flexión - Прочность на изгиб	EN ISO 10545-4	Ortogonalità - Wedging - Rechtwinkligkeit Orthogonalité - Ortogonalidad - Ортогональность	±0.75 ±0.5 ±2.0
Sforzo di rottura - Breakage resistance Bruchlast - Resistance a la rupture Resistencia a la rotura - Усилие на излом		Planità - Warpage - Ebenflächigkeit - Planéité Planitud - Плоскостность	±0.75 ±0.5 ±2.0
Resistenza all'abrasione profonda - Deep abrasion resistance Bestimmung des Widerstandes gegen tiefen Verschleib Résistance à l'abrasion Resistencia a la abrasión profunda Устойчивость к Абразивному Воздействию	EN ISO 10545-6	Aspetto: percentuale di piastrelle accettabili nel lotto - appearance: percentage of acceptable tiles, per lot oberflächenbeschaffenheit: prozentatz der fliesen, die den geforderten eigenschaften entsprechen - aspect: pourcentage de carreaux acceptables sur la fourmiture totale - aspecto: porcentaje de azulejos aceptables en el lote - внешний вид: процент приемлемой плитки в лоте	95 % 95 % min. min.
Coefficiente di dilatazione termica lineare - Thermal expansion coefficient - Wärmeausdehnung - Coefficient de dilatation thermique linéaire - Coeficiente de dilatación térmica lineal - Линейный Коэффициент Термического Расширения	EN ISO 10545-8	Valore dichiarato - Declared value - Valeur déclaré Valor declarado - Angegebener Wert - заявленный показатель	6,8 MK-1
Resistenza agli sbalzi termici - Thermal shock resistance - Temperaturwechselbeständigkeit - Résistance aux écarts de température - Resistencia a los cambios bruscos de temperatura - Устойчивость к перепадам температуры	EN ISO 10545-9	Test superato in accordo con ISO 10545-1 - Pass according to ISO 10545-1 Pv en accord avec norme en 10545-1 - Test aprobado en acuerdo con ISO 10545-1 Test ueberstanden nach ISO 10545-1 - Результат теста в соответствии с ISO 10545-1	* Resistente - Resistant - Widerstandsfähig - Résistants Resistentes - Устойчивый
Resistenza al gelo - Frost resistance Frostbeständigkeit - Résistance au gel Resistencia a las heladas - Морозостойкость	EN ISO 10545-12	Test superato in accordo con ISO 10545-1 - Pass according to ISO 10545-1 Pv en accord avec norme en 10545-1 - Test aprobado en acuerdo con ISO 10545-1 Test ueberstanden nach ISO 10545-1 - Результат теста в соответствии с ISO 10545-1	* Resistente - Resistant - Widerstandsfähig - Résistants Resistentes - Устойчивый
Resistenza a basse concentrazioni di acidi e alcali Resistance to low concentrations of acids and alkali - Résistance à des basses concentrations d'acides et bases - Beständigkeit gegen schwach konzentrierte säuren und laugen - Resistencia a bajas concentraciones de acidos y alcalos - Устойчивость к низким концентрациям кислот и щелочей	EN ISO 10545-13	Valore dichiarato - Declared value - Valeur déclaré Valor declarado - Angegebener Wert - заявленный показатель	* Resistente - Resistant - Widerstandsfähig - Résistants Resistentes - Устойчивый
Resistenza ad alte concentrazioni di acidi e alcali Resistance to high concentrations of acids and alkali Résistance à des hautes concentrations d'acides et bases Beständigkeit gegen stark konzentrierte säuren und laugen - Resistencia a altas concentraciones de acidos y alcalos - Устойчивость к высоким концентрациям кислот и щелочей		Valore dichiarato - Declared value - Valeur déclaré Valor declarado - Angegebener Wert - заявленный показатель	* Resistente - Resistant - Widerstandsfähig - Résistants Resistentes - Устойчивый
Resistenza ai prodotti chimici di uso domesticow e agli additivi per piscina - Resistance to domestic chemicals and additives for swimming pools - Résistance aux prod. chimiques d'usage domestique et additifs pour piscines Beständigkeit gegen chemische haushaltsreiniger und zusatzstoffe für schwimmbäder Resistencia a los productos químicos de uso domestico y a los aditivos para piscina - Устойчивость к бытовым химическим продуктам и средствам для бассейнов		UB min.	UA
Resistenza alle macchie di piastrelle non smaltate naturali - Stain resistance of unglazed matte porcelain Fleckenbe- ständigkeit von unglasierten natur Fliesen Résistance aux taches des carreaux non emailés naturel - Resistencia a las manchas del porcelánico compacto natural - Устойчивость натуральных неглазурованных плиток к пятнам	EN ISO 10545-14	Valore dichiarato - Declared value - Valeur déclaré Valor declarado - Angegebener Wert - заявленный показатель	* Resistente - Resistant - Widerstandsfähig - Résistants Resistentes - Устойчивый
Resistenza alla scivolosità Slip resistance Rutschfestigkeit Résistance au dérapage Resistencia al deslizamiento Стоимость по запросу	DIN 51130		Valore disponibile a richiesta Value available upon request Wert auf Anfrage verfügbar Valeur disponible sur demande Valor disponible opcional Устойчивость к скольжению
	DIN 51097	Dove richiesto - If needed - Nach anforderung - Si demande - Si requerido - Где следует	Valore disponibile a richiesta Value available upon request Wert auf Anfrage verfügbar Valeur disponible sur demande Valor disponible opcional Устойчивость к скольжению
	B.C.R.A. - D.M.236/ 89 ANSI A326.3 D COF		> 0,40 Dry / > 0,40 Wet ≥ 0,42 Wet

\* Si raccomanda di consultare Project Department per le indicazioni necessarie al corretto utilizzo.  
It's advisable to refer Project Department for all necessary guidelines to a correct use.  
Zur korrekten Anwendung wird empfohlen unsere Project Department zu kontaktieren.  
Merci de consulter notre Project Department pour les indications a un usage correct.  
Se aconseja contactar nuestro Project Department para las instrucciones necesarias para una correcta utilización.  
Рекомендуется связаться с Project Department для указаний по правильному применению.





**Le informazioni contenute nel presente catalogo sono il più possibile esatte ed aggiornate al momento della stampa, pertanto i dati elencati possono subire variazioni. I colori e le tonalità delle piastrelle qui riprodotti sono indicativi.**

The information contained in this catalogue is correct to the best of our knowledge and update at the catalogue printing time; therefore the listed data can be altered. The colours and shades shown here are only indicative.

Printed in Italy:  
**Aprile 2021**

FOLLOW US ON



[www.italgranitigroup.com](http://www.italgranitigroup.com)

**ITALGRANITI GROUP S.p.A.**

Via Radici in Piano 355  
41043 Casinalbo - Modena - Italy  
Tel +39 059 888411  
Fax +39 059 848808  
[www.italgranitigroup.com](http://www.italgranitigroup.com)  
[project.department@italgranitigroup.com](mailto:project.department@italgranitigroup.com)

**Flagship Store**

Via Statuto 21  
20121 - Milano - Italy  
Tel +39 02 84567687  
[milano@italgranitigroup.com](mailto:milano@italgranitigroup.com)

 **ITALGRANITI**  
SUPERIOR ITALIAN SURFACES

  
Ceramics of Italy

  
**MADE IN ITALY**  
QUALITY